

**STATE OF MISSISSIPPI
PUBLIC WATER SYSTEMS CAPACITY
DEVELOPMENT PROGRAM**



MISSISSIPPI STATE DEPARTMENT OF HEALTH

TRIENNIAL REPORT TO THE GOVERNOR

Submitted To

Governor Tate Reeves

By

**Mississippi State Department of Health
Office of Health Protection
Bureau of Public Water Supply**

October 2020

(This page intentionally left blank)

State of Mississippi
Public Water Systems Capacity Development Program
Triennial Report to the Governor

Mississippi State Department of Health
Office of Health Protection
Bureau of Public Water Supply

INTRODUCTION

The Federal Safe Drinking Water Act Amendment of 1996 (SDWA) established the national Drinking Water State Revolving Fund (DWSRF) Program. The program allows the Environmental Protection Agency (EPA) to make capitalization grants to states who in turn provide low cost loans to public water systems which helps them to achieve or maintain compliance with SDWA requirements. Accordingly, the State Legislature in the 1995 Regular Session (through Section 41-3-16, MS Code of 1972 Annotated) created what is now called the Drinking Water Systems Improvements Revolving Loan Fund (DWSIRLF) Program, to receive the federal DWSRF capitalization grants from EPA. The Program then provides low cost loans to the public water systems to finance needed infrastructure improvements.

As a condition of receiving the DWSRF capitalization grants, the SDWA requires each state to implement a “Capacity Development Program” to improve the technical, managerial, and financial capacity of the state's existing public water systems and to prevent the creation of new public water systems that do not have the capacity to comply with current and future provisions of the SDWA. This report describes Mississippi's Capacity Development Program and outlines the implementation results since the last report to the Governor in 2017. Submission of this report represents a reporting milestone required by EPA to avoid withholdings of the 2021 DWSRF capitalization grant.

NEW PUBLIC WATER SYSTEMS’ CAPACITY DEVELOPMENT

To comply with the capacity development requirements of the SDWA for new systems, the State Legislature enacted the Mississippi Safe Drinking Water Act (Section 41-26-8, MS Code of 1972 Annotated) to require that all new public water systems be approved by the Mississippi State Department of Health (MSDH) prior to beginning construction. During the review/approval process, MSDH is required to ensure that each proposed new system has the technical and operational capacity to comply with all SDWA requirements. This process is effectively the Program’s first "control point," or point at which the State can exercise authority to ensure the demonstration of a newly proposed system’s capacity to serve its customers from the *technical* side. Another control point created by the State Law’s revision is the requirement that, prior to approving a new public water system, MSDH must have written certification from the Executive Director of Mississippi's Public Utilities staff that the new water system has the *managerial* and *financial* capacity to comply with all SDWA requirements. There have been no changes in the State’s legal authority or control points since the inception of the Capacity Development Program.

EXISTING PUBLIC WATER SYSTEMS' CAPACITY DEVELOPMENT

Implementation of a capacity development program for existing public water systems is a much more difficult task than it is for new public water systems. The State of Mississippi has 1,179 public water systems that are subject to the requirements of the SDWA. Since Mississippi is a rural state, the vast majority of these systems are small with limited financial resources. It is therefore impossible to develop a mandatory program in the State that would solely force all these small systems to immediately make the necessary capital improvements to achieve the technical, managerial, and financial capacity needed to comply with the SDWA. Additional requirements to the SDWA, such as the Ground Water Rule, have required small systems to make necessary improvements or consolidate their system with other surrounding systems. Regardless, the method implemented by MSDH consists primarily of two components: 1) stringent enforcement of existing laws and regulations, and 2) implementation of a capacity assessment rating system and technical assistance procedures.

ENFORCEMENT - MSDH stringently enforces the water supply laws and regulations, such as those related to: 1) SDWA water quality standards, 2) waterworks operator certification, 3) overloaded water systems, 4) corrosion control treatment facilities, 5) cross-connection control, and 6) water system board member training. By strictly enforcing these laws and regulations, MSDH helps ensure that a safe supply of drinking water is provided. Strict enforcement also encourages water systems without adequate capacity to seek alternate methods of compliance, including the pursuit of mergers with neighboring viable water systems. In most cases, these mergers (or "consolidations") result in the creation of much more viable public water systems in the capacity assessment categories. Furthermore, recent Congressional action has given states additional support to force water system consolidation where compliance problems are evident in the management of the system.

CAPACITY ASSESSMENT - MSDH has developed a Capacity Assessment Rating Program to rate the capacity of existing systems. The technical, managerial, and financial capacity of each public water system is rated annually during inspections conducted by MSDH regional engineering staff. The maximum rating possible is "5.0", and a rating of "0.0" is the minimum. The rating is determined using Capacity Assessment Forms (CAFs), which consist of three major sections: 1) Technical, 2) Managerial, and 3) Financial. Each section includes key questions designed to identify those tasks that a public water system must routinely accomplish in order to demonstrate their capacity to comply with all current and proposed requirements of the SDWA and Mississippi's Safe Drinking Water Act.

The CAFs are developed by MSDH in conjunction with an Advisory Committee consisting of representatives of stakeholder organizations such as the Mississippi Rural Water Association; the Mississippi Municipal League; the Mississippi Water & Pollution Control Operators' Association; Communities Unlimited, Inc. (CU); Mississippi Board of Supervisors; Mississippi Development Authority; Public Service Commission, etc., as well as selected water system managers and operators from throughout the State. Each year, prior to the annual Advisory Committee meeting (typically held in the last quarter of the state fiscal year), MSDH staff reviews and evaluates the program, discusses the strengths, weaknesses, and any related problems which may have arisen during the fiscal year. The staff then recommends changes to be considered by the Advisory Committee. Later at the Advisory Committee meeting, the recommended changes are presented for their review and comment. Additional suggestions may be offered during the course of the meeting beyond initial staff recommendations. At the conclusion

of the meeting, MSDH, using the Advisory Committee's suggestions, commonly will make changes as needed to the Program's strategy for the following year's CAFs. Unfortunately, due to complications associated with the ongoing pandemic, the Advisory Committee was unable to meet at its April 2020 meeting. Internally, the Bureau elected to maintain the current structure of the program through fiscal year 2021. Furthermore, it is the Bureau's intention to continue to move forward with the encouragement of the concepts of water audits and asset management. At the 2019 Advisory Committee meeting, incorporation of water audits and asset management into the capacity assessment structure was strongly pushed, but the committee wanted to ensure that ample time was given to the state's public water systems in the form of training and documentation to aid them in them in preparation of these important operation and maintenance documents. That discussion led to a postponement of implementation for a year and with the complications of the pandemic, water systems will now get an additional year to prepare.

Appendix A contains copies of the three CAFs used during SFY-2020. Included are the: 1) Standard Form – used for community public water systems; 2) Private Form – used for public water systems that are owned by private investors; and 3) Non-Transient Non-Community Form – used for public water systems that provide water to 25 or more of the same individuals, in a non-residential manner, on a daily basis (schools, industries, etc.). At this time a capacity assessment for systems meeting the definition of a Transient Non-Community public water supply is not required or performed.

TECHNICAL ASSISTANCE – One of the major advantages of the MSDH Capacity Assessment Rating is its ability to aid the department in identifying public water systems that are at risk of becoming unable to provide safe adequate drinking water to their customers. Once systems are shown to have low capacity, efforts are made to provide assistance, within the limits of funding, to improve the systems through grants from the EPA, the Drinking Water Systems Improvements Revolving Loan Fund (DWSIRLF) Program funds, the Small System Technical Assistance Set-Aside, and the State Program Management Set-Aside. DWSIRLF technical assistance providers and the Bureau of Public Water Supply Staff provide the assistance at no cost to at-risk water systems.

Technical assistance can take several forms which allow the water system recipients options to improve their technical, financial, and managerial capabilities. The EPA Capitalization Grant set-asides have provided MSDH the ability to contract with technical assistance providers such as Communities Unlimited, Inc. (CU), Mississippi Rural Water Association (MsRWA), and the Mississippi State University Extension Service (MSU-ES). The technical assistance providers are able to provide specialized assistance beyond what the MSDH Bureau of Public Water Supply staff can provide. The assistance includes: 1) Comprehensive and Intermediate Technical Assistance provided by Communities Unlimited (SFY-2018), MSU-ES (SFY-2019 & SFY-2020); 2) PEER Review Program provided by MSU-ES (SFY-2018), MsRWA (SFY-19 & SFY-2020); 3) Board Management Training Coordination provided by MSU-ES; 4) Hands-On Operator Training provided by MsRWA and 5) Asset Management provided by MsRWA. These programs have a direct or indirect impact on a system's ability to obtain or remain in compliance with the SDWA.

Annually, MSDH determines which public water systems are in the most need of assistance. Based on the previous year's capacity assessment scores and SDWA violations, the technical assistance contractors are provided a list of systems to contact to offer assistance. Periodic reports are provided by the contractors to MSDH to confirm that the assistance being provided is benefitting the public water supplies of Mississippi.

The comprehensive and intermediate technical assistance provided through Communities Unlimited and MSU-ES allows the water system officials and staff to receive one-on-one assistance to improve their overall capacity ratings. This type of technical assistance is not voluntary since MSDH provides a list of the poorest performing systems. The water systems receive a letter notifying them of their selection for technical assistance. Refusing the assistance may affect future compliance actions taken on that system, if warranted, by the Compliance and Enforcement Branch of MSDH. The assistance provided is specific and specialized, based on the water supply's needs. It could take the form of obtaining new management policies, financial budgeting, or operational improvements. MSDH Regional Engineering staff may recommend additional water systems for assistance that they deem are in need of technical assistance. CRG and MSU-ES perform assessments of systems by meeting with the officials and operators. After an assessment is completed a specialized task list for the system is developed. After MSDH's approval of the list, the technical assistance contractor, in cooperation with the system, proceeds to execute the tasks. If the system is selected for comprehensive assistance, it can potentially receive the assistance throughout the year. In these instances, it is necessary to ensure that certain policies are implemented, management adjustments are made, and the technical assistance contractor follows the changes throughout the improvement process. Selected intermediate systems are usually identified as having one or two major issues that can be resolved in considerably less time.

The PEER Review program provides improved technical operations to the water supply staff through peer-to-peer interaction. The voluntary program pairs selected water system operators with other water system operators to assist them in preparing for annual MSDH inspections. Similar to comprehensive and intermediate technical assistance, MSDH provides the technical assistance contractor a list of poorly performing systems having Capacity Assessment scores less than 3.0. The technical assistance contractor contacts those systems by letter to determine their interest in participating in the PEER Review Program. To ensure that the assistance will have the greatest impact, contact is made with the system's responsible officials as well as the certified operator. Additionally, the technical assistance contractor also advertises the benefits of the PEER Review Program at various trade shows and in publications throughout the year. A water system desiring a PEER Review makes contact with the contractor's personnel, who in turn, coordinate a meeting for all parties involved, including at a minimum the operators on the PEER Review team, the water system operator, and the responsible official(s). At that meeting, all components of the capacity assessment are performed, including an onsite inspection of the water system. Additionally, the PEER Review team also looks beyond the standard capacity assessment by reviewing other technical, managerial, and financial aspects not previously evaluated. The team approach to problem solving provides an additional boost in capacity assessment areas thereby providing increased operational efficiency, managerial stability, and financial solvency. Shortly after the review is completed, a report by the PEER Review team is generated outlining the issues raised at the meeting, including suggestions for possible improvements that could be made for the benefit of the water system and its users. Whereas the comprehensive and intermediate assistance emphasizes managerial and financial components, the PEER Review Program primarily emphasizes technical components while providing limited managerial and financial assistance.

The Board Management Training Program for Water System Officials assists newly elected water system board members in meeting the requirements of State law. State law requires all newly elected water system board members of private, non-profit water supplies and officials of municipal systems with a population of 10,000 and less, receive training in their duties and management of a public water supply. Mississippi State University Extension Service (MSU-ES) coordinates with the selected training partners, to provide training throughout the state to these public water system officials. Board officials are given training that outlines their duties in managing and overseeing the operation of a public water system and their

responsibilities under State law. This training allows the new board members to have the management skills necessary to effectively fulfill their duties. In SFY-2019, an online format had been developed so that board members may complete the required training online. This availability will further reduce the number of board members and managers who have not received the required training by allowing them to complete the training online. This online format has been especially important in the climate of the pandemic. Additionally, the MS Legislature recently modified the existing Board Management Training Law to require an additional 4 hours of updated and advanced training beyond the initial 8 hours of training. The Bureau sees this as very beneficial and appropriate as time has shown that many of the problems facing water system compliance stem from poor management and financial decisions.

The Hands-On Operator Training, conducted by MsRWA which is the contractor for this reporting period, provides small system operators specialized “hands-on” training and skills they need in order to better operate their water systems on a daily basis. Some operators, especially new ones, may not have all the needed hands-on skills in order to effectively operate a water system. The training sessions are held throughout the State and provide participants with experience in skills such as meter repair, chlorinator repair, fire hydrant maintenance, leak detection, etc. The operators’ newly acquired skills could lead to potential cost savings to the water system since operators learn how to make repairs themselves rather than having to hire specialized help. Having the additional skills may in turn improve system performance and capacity.

The Asset Management Training program conducted by MsRWA provide all systems, but in particular small systems, the knowledge and understanding of what constitutes proper management of assets that the system has to provide safe and consistent drinking water to their customers on a day-to-day basis. The program presents the key elements of what constitutes an asset, its service level, critical asset identification, life cycle and funding of assets both from the rehabilitation and replacement standpoints. The program also helps systems understand budgeting/audits and setting the proper rates to support care of system assets. At the conclusion of the day-long trainings, attendees have created an initial framework for the management of their assets.

MSDH has noted significant improvements to the water systems following the implementation of the assistance programs.

Comprehensive and Intermediate Assistance:

In SFY 2018 Communities Unlimited, Inc. (CU) provided technical assistance to 7 public water systems and intermediate assistance to 7 public water systems for a total of fourteen (14) Comprehensive Reviews conducted. The following tables lists the systems receiving long-term comprehensive assistance and intermediate assistance in SFY 2018 and shows their previous and present Capacity Assessment Ratings in SFY-2017.

	Systems Receiving Comprehensive Technical Assistance		2017 Overall Capacity Assessment Ratings	2018 Overall Capacity Assessment Ratings
1	Burleson Mobile Home Park (Lee County)	No Change	0.33	0.33

2	Delta Rains – The Highland (Tate County)	No Change	0.67	0.67
3	Plum Point (Panola County)	Improved	1.00	1.33
4	South Victoria (Marshall County)	Declined	1.67	1.33
5	South Hancock Elementary (Hancock Cty)	Merged	3.00	-----
6	St. Patrick High School (Harrison County)	Improved	1.00	2.5
7	The Oaks Utilities (Harrison County)	No Change	1.67	1.67

	Systems Receiving Intermediate Technical Assistance		2017 Capacity Assessment Ratings	2018 Capacity Assessment Ratings
1	City of Wiggins (Stone County)	Improved	4.67	5
2	Shivers Water Association (Simpson County)	No Change	5.00	5
3	Big Yeager (Sunflower County)	Improved	3.67	4
4	Town of Terry (Hinds County)	Improved	4.00	4.67
5	Village of Eden (Yazoo County)	Declined	4.33	4
6	Town of Mize (Smith County)	Improved	3.67	4
7	NE Jeff Davis Water Assn (Jeff Davis Cty)	Improved	4.67	5
8	Town of Mt. Olive (Covington County)	Declined	4	3.33
9	Town of Liberty (Amite County)	Declined	4	3.67
10	Old River Water Assn (Wilkinson County)	No Change	4.33	4.33

In reviewing the results, the assistance provided assisted 40% of the systems to improve their capacity assessment scores; some systems receiving assistance did regress or made no improvement but overall a marked improvement was evident through the use of this technical assistance.

In SFY 2019, Mississippi State University Extension Service (MSU-ES) provided technical assistance to 12 public water systems. The following table lists the systems receiving assistance in SFY 2018.

	Systems Receiving Comprehensive Technical Assistance		2018 Overall Capacity Assessment Ratings	2019 Overall Capacity Assessment Ratings
1	Town of Crenshaw (Panola County)	Improved	2.00	3.33
2	Town of Beulah (Bolivar County)	No Change*	2.00	2.00
3	Arkabutla W/A (Tate County)	Improved	2.0	2.33
4	Senatobia Lakes Estates (Tate County)	No Change	0.33	0.33
5	Hermanville Water Association (Clarborne Cty)	Improved	1.00	4.00
6	Twelve Oaks Water System (Lafayette County)	Improved	2.33	2.67
7	St. Patrick High School (Harrison County)	Improved	2.50	3.50
8	Bill's Trailer Park (Lamar County)	Dissolved**	0.67	----
9	Arlington Water Association (Perry County)	Declined*	2.00	1.67
10	Arlington W/A – Hintonville (Perry County)	Declined*	2.00	1.67
11	MS State Penitentiary MNLN (Sunflower Cty)	Declined	1.50	0.50
12	Cascilla W/A (Tallahatchie County)	No Change	4.00	4.00

In reviewing the results, the assistance provided assisted 41% of the systems to improve their capacity assessment scores; some systems receiving assistance did regress or made no improvement, but overall a marked improvement was evident through the use of this technical assistance. Those noted with a “*” received the technical assistance later in the fiscal year after their inspection. In these cases, impact of technical assistance will not be evident until FY-2020. Those noted with “**” received technical assistance to aid the system into dissolving and no longer falling under the SDWA regulations.

In SFY 2020, MSU-ES provided technical assistance to 13 public water systems. The following table lists the systems receiving assistance in SFY 2020 and shows their previous and present Capacity Assessment Ratings; some systems have not been rated since the assistance has been provided and some additional assistance may be necessary after the new ratings are provided.

	Systems Receiving Comprehensive Technical Assistance		2019 Overall Capacity	2020 Overall Capacity
--	--	--	-----------------------	-----------------------

			Assessment Ratings	Assessment Ratings
1	Hermanville Water Assoc. (Clarborne Cty)	Improved	1.00	4.00
2	Senatobia Lakes Estates (Tate County)	Unknown*	0.33	COV
3	Town of Lambert (Bolivar County)	Improved	3.67	4.00
4	Harmontown Water Assoc. (Lafayette County)	Improved	4.00	4.33
5	City of McComb (Pike County)	No Change	3.67	3.67
6	Apple Valley Trailer Park (Harrison County)	No Change	1.00	1.00
7	C & R Properties (Harrison County)	No Change**	1.33	1.33
8	Cedar Lake Apt. Water System (Harrison Cty)	Dissolved**	2.00	COV
9	Colonial Estates #3 (Jackson County)	Declined**	2.00	1.67
10	Country Living MHP (Harrison County)	Improved**	1.33	1.67
11	The Oaks Utilities (Harrison County)	Declined	1.67	1.33
12	Tuxachanie Estates #2 (Harrison County)	Improved	1.33	2.00
13	Country Haven MHP (DeSoto County)	Improved**	1.67	2.00

In reviewing the results, the assistance provided assisted 46% of the systems that improved their capacity assessment scores; some systems receiving assistance did regress or made no improvement but overall a marked improvement was evident through the use of this technical assistance. Those noted with a “*” are under a consent order with the Enforcement Section of the Bureau of Public Water Supply and are actively pursuing compliance improvement. Those systems marked with “**” are receiving assistance to aid them in dissolving their systems through the purchase of water from a neighboring public water system. Some have already achieved this goal while some are in transition to that end. Some of the system were unable to receive an assessment due to the complications of the pandemic.

It should be noted that some public water systems declined the no-cost available technical assistance at their discretion. Systems choosing to decline the assistance may have made that decision based on their private, for-profit status or because the officials managing the system just did not want the state assistance.

Board Management Training Program for Water System Officials:

In SFY-2018, Mississippi State University Extension Service successfully administrated 20 sessions around the state and trained 544 board members and managers, which represented 275 public water supplies. Based on data generated after the end of the 2018 contract year, there were 4,649 active public water system board members in Mississippi; of this number, 453 or approximately 9.7% had not yet participated in a required Board Management Training session.

In SFY-2019, Mississippi State University Extension Service successfully administrated 13 training sessions around the state in which 239 board members and managers were trained; this represented 157 public water supplies. Based on data generated after the end of the 2019 contract year there are 4,649 active public water system board members in Mississippi; of this number 293 or approximately 6.3% had not yet participated in a required Board Management Training session.

In SFY-2020, Mississippi State University Extension Service successfully administrated 9 training sessions around the state in which 218 board members and managers were trained; this represented 147 public water supplies. Based on data generated after the end of the 2020 contract year there are 11,379 active public water system board members in Mississippi; of this number 293 or approximately 2.21% have not yet participated in a required Board Management Training session.

With the advent of the online training option, we anticipate that those remaining board members will be able to access the training they need.

As seen by the data for each year, the number of board members and managers who have not received the required training has declined each year. Even though there is no standard measurement on how the Board Management Training Program is working, having system officials knowledgeable of the laws, regulations and requirements of how a system should be managed helps the overall operation of the public water supply program. With the recent changes to the Board Management Training Law, the Department will be able ensure that the state public water supplies receive up to date information regarding law changes that will have impacts into the proper management of their public water supplies.

PEER Review Assistance:

Since the inception of the Peer review program in 2002, two hundred eighty-three (283) PEER Reviews have been conducted in the State through the end of the SFY 2020 reporting period.

In SFY-2018 fourteen (14) reviews were conducted to assist existing systems to improve the operation of their systems.

In SFY-2019 fourteen (14) reviews were conducted to assist existing systems to improve the operation of their systems.

In SFY 2020 ten (10) reviews were conducted to assist existing systems to improve the operation of their systems. The ongoing pandemic prevented the minimum of twelve (12) PEER Reviews from occurring.

The contractor for this program provides both monthly and quarterly reports of their activities including specific redacted reports of the individual PEER Reviews to our department. Contractors report that on average all the systems which have participated in this program have so far received improvements in their Post Review Average Rating.

Hands-On Operator Training:

From SFY 2018 to SFY20, MsRWA was able to provide 30 Hands-On Operator Training session to 774 attendees representing 475 unique public water systems. Through the class, 619 certified operators were able to receive valuable class instruction that provided continuing education units necessary to maintain

their certifications. The classes were also able to provide instruction to other public water system personnel in attendance.

Asset Management:

From SFY 2018 to SFY20, MsRWA was able to provide 6 total training courses providing instruction to 188 attendees representing 97 different public water systems. As asset management represents the overall management of a public water system, officials of those systems play a key role in ensuring infrastructure is properly operated and maintained. It should be noted only half of the attendees were certified operators, thus indicating officials (managers and board members) of PWSs feel good asset management is important to system sustainability and resiliency. Moving forward, asset management will be a key metric in the state's Capacity Development Program and strategy.

General Conclusions:

MSDH has found that the majority of public water systems are making efforts to improve even though the Capacity Development Program for existing systems is not mandatory. There are no specific penalties for a water system refusing assistance (which does occasionally occur) or failing to improve/maintain their Capacity Assessment Rating, however, such actions do have inherent consequences. The annual capacity assessment results for all systems are publicized on the MSDH website. Similar to the way the Consumer Confidence Report (CCR) is perceived, a primary goal of the program is for the public, not just the public water systems, to take an active role in assuring the quality of the State's water supply. The general public desires that their utilities be in compliance with laws and regulations, be viable for the future, and provide the best quality water at a reasonable cost.

Additional indirect consequences of failing to take action to improve Capacity Assessment Ratings include: 1) "losing" to neighboring water systems - many neighboring water systems view the capacity rating as a competition as to see who has the "best" water system; and 2) receiving lower priority when seeking certain government funding. Regarding funding priority, the State's DWSRF Loan Program contains priority ranking incentives related to Capacity Assessment Ratings, and other government agencies such as the Mississippi Developmental Authority's Community Development Block Grant (CDBG) Program have included a portion of the Capacity Assessment Ratings to evaluate applicants for funding. Additionally, the DWSRF requires that when reviewing facilities plans (with less than a perfect score) the potential loan recipients must address why points were missed. This rating competition between water systems and the fact that the ratings are used by funding agencies in their evaluation process encourages public water system to want to make themselves more viable. This desire to be viable ultimately translates into a benefit both to the customers and the general public by having better maintained and safer public water supplies.

RESULTS

The efficacy of Mississippi's Capacity Development Program is best demonstrated by actual results. At the present time there are **1,179** active public water systems in the state; using the Enforcement Targeting Tool List (ETT) from EPA:

The July 2018 report listed 7 systems in the state with violations; of these 2 systems had an ETT score greater than 11.

The July 2019 report listed 32 systems in the state with violations; of these 16 systems had an ETT score greater than 11.

The July 2020 report listed 22 systems in the state with violations; of these 5 systems had an ETT score greater than 11

Appendix B contains a complete listing of the Technical, Managerial, Financial, and Overall/Average Capacity Assessment Ratings (scores) of Mississippi's public water systems for SRF-2017, SFY-2018, SFY-2019 and SFY-2020. During the past reporting periods the Capacity Assessment Ratings on average have progressively increased; the “Yearly State Overall Averages” have increased from the SFY 2011 score of 4.09 as follows:

SFY 2012	4.20
SFY 2013	4.30
SFY 2014	4.41
SFY 2015	4.43
SFY 2016	4.43
SFY 2017	4.40
SFY 2018	4.38
SFY 2019	4.53
SFY 2020*	4.47

When reviewing the data, the following should be considered:

- Of the 1,179 public water system on the state’s inventory, only approximately 1,100 had an assessment performed based on their system type. Transient, Non-Community Public Water Supplies are not required at this time to have Capacity Assessments performed; however, they are included in the Capacity Assessment listing of systems in Appendix B and are accounted for in the total 1179 active public water supplies operating within the state. They are listed in Appendix B as “N/A” and will not receive a rating.
- Consolidated, dissolved, or merged systems are indicated with the “CON” or “DIS” - they were consolidated with other existing water supplies or are no longer in service at all.
- Newly created water supplies are identified by “NS”.
- Non-Transient, Non-Community Public Water Supplies do not have a financial rating performed and are designated in Appendix B as “N/A.”
- With the complications and logistics surrounding the ongoing pandemic, for SFY 2020 the Bureau was unable to perform capacity assessments for 354 public water systems. While this was not ideal, it is allowable under the federal regulations.

PUBLIC INVOLVEMENT

A primary goal of the Capacity Development Program is for the public, not just the public water systems, to take an active role in assuring the quality of the State’s water supply. Customers of public water systems which have received a high rating are encouraged to contact their water system officials to congratulate them for doing an excellent job of operating and managing their water system. Likewise, customers of public water systems which have received a low rating are strongly encouraged to contact their water system officials and request a copy of the system’s most recent Capacity Assessment Form. That form will quickly identify the areas where the water system needs improvement. A lower rating could indicate that the system is more likely to be non-viable and thus unable to protect public health by complying with all SDWA requirements. Customers of such systems are also strongly encouraged to get involved with their water system to ensure that any needed improvements are completed.

FUTURE

With the advent of some changes to various federal requirements associated with America's Water Infrastructure Act (AWIA) including the overall National Goal of a 25% reduction of systems with health-based violations, we will most likely see some systems having difficulty in meeting compliance requirements of EPA regulations such as the Ground Water and Stage 2 Disinfection By-Products Rules; when new SDWA rules or revisions are issued such as the Revised Lead and Copper Rule (scheduled for implementation in the near future) there is a period of time where systems adjust to the new or revised regulations. During those periods of time, compliance as well as their capacity assessment scores could suffer somewhat. When specific concerns of regulations are raised, the Bureau is proactive in addressing system needs. These needs are addressed through new contractual assistance to individual systems or creating new training opportunities through the operator certification program by way of our training partners. It is MSDH's intention to provide assistance to ensure that non-compliance is kept to a minimum. MSDH has discovered that it is easier and less costly to help systems maintain compliance by providing targeted technical assistance than by attempting to bring troubled systems back into compliance. We believe that assistance of this type routinely leads to better overall compliance rates, and higher water system capacity assessment scores.

Based on information from various sources including recent congressional legislation, it appears that the water supply concepts of asset management and sustainable infrastructure will be a major part of future needs and requirements of water systems. Additional funding provided to the DWSRF program will allow for more specialized assistance in the previously mentioned areas of asset management planning or sustainable infrastructure to the water systems in the State. Furthermore, we believe the Board Management Training of officials of water systems of 10,000 population and less is having a positive impact on capacity assessment scores. Recent Mississippi legislative action will help ensure that board official stay current on new trends and regulations that affect the management and operation of the public water system that they oversee. In the current economic climate, water systems are "doing their best" with less financial and operational resources and hopefully as economic conditions improve, many water systems may make significant infrastructure improvements that may be long overdue. As the concept of Asset Management (AM) has a renewed emphasis with the passage of AWIA, the Bureau will use the Capacity Assessment program as a prime strategy for encouraging its practice. While originally planned during state fiscal year 2021, the Bureau has had to reassess integrating this key sustainable element into its current capacity development program due to the complications associated with the current pandemic. To give systems further opportunity to prepare, the program has delayed the additional questions adding asset management to the current structure of the management portion of the assessment for one year. This was done to ensure that systems had ample opportunities to prepare their own plans by utilizing the free asset management training offered through a contract by Mississippi Rural Water Association. Beginning fiscal year 2022, the program will pair asset management with questions concerning long-range planning. This strategy combined with the Bureau's current emphasis on the aforementioned AM training contract will be the primary method to push the concept of asset management to the state's public water systems. Additionally, recent national grants awarded by the EPA to National Rural Water Association (NRWA) and Rural Capacity Assistance Partners (RCAP) will filter down to their local representatives. In planning meetings, the Bureau has asked that asset management have major emphasis in the technical assistance/training agendas of their portion of the grants. Furthermore, the program also hopes to add water audits in the scope of future assessment beginning fiscal year 2022.

SUMMARY

Through the passage of proper legislation, the strict enforcement of existing laws and regulations, and the implementation of sound capacity assessment and technical assistance procedures, Mississippi continues a Capacity Development Program that has resulted in higher levels of technical, managerial, and financial capacity of new and existing public water systems throughout the State. The program also provides an additional benefit to the public in the form of better utilization of assistance resources and funding. Additionally, as a measure of success, other states in the country are modeling at some level their Capacity Assessment programs similar to that of Mississippi. That, of course, is a testament to the effectiveness of Mississippi's program. Although no major changes have been made in recent years, the annual evaluation process, along with the Advisory Committee review and public involvement, help to assure that any needed changes are identified and implemented in a timely manner to evolve the program to meet the needs of the state and the changing regulatory environment.

If there are questions regarding the information presented in this report, or if you have recommendations for improving the Public Water System Capacity Development Program, please contact:

William F. Moody, P.E., BCEE, Director
Bureau of Public Water Supply
P. O. Box 1700
Jackson, MS 39215-1700

Copies of this report may be obtained by calling 601-576-7518, or by accessing the Mississippi State Department of Health's website at www.healthymiss.com. At the MSDH website click on "Topics A-Z", then "W", then "Water Supply", then "Reports", then select "Triennial Report to the Governor".

(This page intentionally left blank)

APPENDIX A

State Fiscal Year 2020 Capacity Assessment Forms

(This page intentionally left blank)



Mississippi Department of Health
Bureau of Public Water Supply

STANDARD FORM

FY 2020 Public Water System Capacity Assessment Form

NOTE: This form must be completed whenever a routine sanitary survey of a public water system is conducted by a regional engineer of the Bureau of Public Water Supply

PWS ID#: _____ Class: _____ Survey Date: _____ County: _____
Public Water System: _____ Conn: _____
Certified Waterworks Operator: _____ Pop: _____

CAPACITY RATING DETERMINATION

Technical (T) Capacity Rating: [____] Managerial (M) Capacity Rating [____] Financial (F) Capacity Rating [____]

$$\text{Capacity Rating} = \frac{T + M + F}{3} = \frac{\quad}{3} =$$

Overall Capacity Rating = _____

Completed by on _____

Comments: _____

Technical Capacity Assessment	Point Scale	Point Award
[T1] Does the water system have any significant deficiencies? [Y N]	N - 1pt. Y - 0pt.	
[T2] 1) Was the water treatment process functioning properly? [Y N] (i.e. Is pH, iron, chlorine, fluoride, etc. within acceptable range?) 2) Was needed water system equipment in place and functioning properly at the time of survey? [Y N] (NOTE: Equipment deficiencies must be identified in survey report.) 3) Were records available to the regional engineer clearly showing that all water storage tanks have been inspected and cleaned or painted (if needed) within the past 5 years? [Y N NA] (NOTE: All YESs required to receive point)	All Y - 1 pt. Else - 0 pt.	
[T3] 1) Was the certified waterworks operator or his/her authorized representative present for the survey? [Y N] 2) Was PWS Operations record up to date and properly maintained? [Y N] (Are minimum days being met based on system classification) 3) Was the water system properly maintained at the time of survey? [Y N] 4) Did operator/system personnel satisfactorily demonstrate to the regional engineer that he/she could fully perform all water quality tests required to properly operate this water system? [Y N] (NOTE: All YESs required to receive point)	All Y - 1 pt. Else - 0 pt.	
[T4] 1) Does water system routinely track water loss and were acceptable record available for review? [Y N] 2) Is water system overloaded? (i.e. serving customers in excess of MSDH approved design capacity)? [Y N] 3) Was there any indication that the water system is/has been experiencing pressure problems in any part(s) of the distribution system? [Y N] (based on operator information, customer complaints, MSDH records, other information) 4) Are well pumping tests performed routinely? [Y N NA] (NOTE: YES FOR #1 & YES OR N/A FOR #4 AND NOs FOR #2 & #3 required to receive point)	1) Y - pt. 2) N - pt. 3) N - pt. 4) Y - pt.	
[T5] 1) Does the water system have the ability to provide water during power outages? (i.e. generator, emergency tie-ins, etc.) [Y N] 2) Does the water system have a usable backup source of water? [Y N] (NOTE: Must be documented on survey report)	All Y - 1 pt. Else - 0 pt.	
TECHNICAL CAPACITY RATING = [____] (Total Points)		

Managerial Capacity Assessment	Point Scale	Point Award
[M1] Were all SDWA required records maintained in a logical and orderly manner and available for review by the regional engineer during the survey? [Y N]	Y - 1pt. N - Opt.	
[M2] 1) Have acceptable written policies and procedures for operating this water system been formally adopted and were these policies available for review during the survey? [Y N] 2) Have all board members (in office more than 12 months) completed Board Member Training? [Y N NA] 3) Does the Board of Directors meet monthly and were minutes of Board meetings available for review during the survey? (NOTE: Quarterly meetings allowed if system has an officially designated full time manager) [Y N NA] (NOTE: ALL YESs or NAs required to receive point. NA - Not Applicable)	All Y - 1 pt. Else - 0 pt.	
[M3] Has the water system had any SDWA violations since the last Capacity Assessment? [Y N]	N - 1pt. Y - Opt.	
[M4] Has the water system developed a long range improvements plan and was this plan available for review during the survey? [Y N]	Y - 1pt. N - Opt.	
[M5] 1) Does the water system have an effective cross connection control program in compliance with MSDH regulations? [Y N] 2) Was a copy of the MSDH approved bacti site plan and lead/copper site plan available for review during the survey and do the bacti results clearly show that this approved plan is being followed? [Y N] (NOTE: All YESs required to receive point)	All Y - 1 pt. Else - 0 pt.	
MANAGERIAL CAPACITY RATING = [_____] (Total Points)		

Financial Capacity Assessment	Point Scale	Point Award
[F1] Has the water system raised water rates in the past 5 years? [Y N] (NOTE: Point may be awarded if the water system provides acceptable financial documentation clearly showing that a rate increase is not needed, i.e. revenue has consistently exceeded expenditures by at least 10%, etc.)	Y - 1pt. N - Opt.	
[F2] Does the water system have an officially adopted policy requiring that water rates be routinely reviewed and adjusted as appropriate and was this policy available for review during the survey? [Y N]	Y - 1pt. N - Opt.	
[F3] Does the water system have an officially adopted cut-off policy for customers who do not pay their water bills, was a copy of this policy available for review by the regional engineer, and do system records (cut-off lists, etc.) clearly show that the water system effectively implements this cut-off policy? [Y N]	Y - 1pt. N - Opt.	
[F4] Was a copy of the water system's officially adopted annual budget available for review by the regional engineer and does the water system's financial accounting system clearly and accurately track the expenditure and receipt of funds? [Y N]	Y - 1pt. N - Opt.	
[F5 - Municipal Systems] 1) Was a copy of the latest audit report available for review at the time of the survey? [Y N] 2) Does this audit report clearly show that water and sewer fund account(s) are maintained separately from all other municipal accounts? [Y N] (NOTE: Yes answer to all questions required to receive point.)	All Y - 1 pt. Else - 0 pt.	
[F5 - Rural Systems] 1) Was the latest financial report / audit report available for review? [Y N] 2) Does the latest financial report show that receipts exceeded expenditures? [Y N] (NOTE: Yes answer to both questions required to receive point)	All Y - 1 pt. Else - 0 pt.	
FINANCIAL CAPACITY RATING = [_____] (Total Points)		

**Mississippi State Department of Health
Bureau of Public Water Supply
Capacity Development Rating Form Assessment Criteria
01 July 2019 - 30 June 2020**

Technical Capacity

- T1 Does the water system have any significant deficiencies?**
- T2 (1) Was the water treatment process functioning properly?** Corrosion control plants: within - 0.5 of target pH (approximately 8.4, Langlier Index, or 7.2-7.8 if adding phosphate for corrosion AND minimum phosphate residual of 0.5 mg/L as P or 1.5 mg/L as PO₄ (most test kits)), Iron removal plants: finished water Fe < 0.3 mg/l, Chlorine: Adequate at plant to provide residual throughout system, spot checked on system, Systems adjusting Fluoride: 0.7 - 1.3 mg/l with optimum dose at 0.7 mg/l.
- T2 (2) Was needed water system equipment in place and functioning properly at the time of survey?** Adequate security: locked fence around wells/treatment plant/tank (6' or 5' + barbed wire at top), locked hatches on water storage tanks (operator verifies), Security Vulnerability Self-Assessment and Emergency Response Plan, both updated annually. Required equipment in place (i.e., phosphate and/or fluoride feeders on all wells if required), major components sized correctly if affects water quality or quantity, major components working at time of inspection unless provisions for repairs made. Must be noted on inspection report.
- T2 (3) Were records available to the regional engineer clearly showing that all water storage tanks have been inspected and cleaned or painted (if needed) within the past 5 years?** Maintenance and painting contracts, tank inspection reports, operator can inspect own tank if he/she writes a report and/or takes pictures, painted if needed. This can include tanks that are a part of the treatment process including clearwells.
- T3 (1) Was the certified waterworks operator or his/her authorized representative present for survey?** Operator or representative must be present unless emergency; operator of record shouldn't miss two in a row.
- T3 (2) Was the operations record up to date and properly maintained?** Operations record: Cl₂ recorded as required, pH, Fe, Fluoride, and phosphate where applicable. Did operations record indicate the minimum required operator presence was performed based on system classification?
- T3 (3) Was the water system properly maintained at the time of survey?** Grass cut, packing not leaking excessively, plant presentable, etc.
- T3 (4) Did the operator/system personnel satisfactorily demonstrate to the regional engineer that he/she could fully perform all water quality tests required to properly operate this water system?** Must have appropriate test kits, fresh reagents, and able to perform tests (where applicable: chlorine, pH, iron, fluoride, phosphate). Regional engineer may perform tests to verify operator's results. Chlorine test must be performed by operator at all inspections.
- T4 (1) Does water system routinely track water loss and were acceptable records available for review?** Requires metered connections and master meter or annual pump test with run time. Must show calculating water loss at least quarterly.
- T4 (2) Is the water system overloaded?** Cannot exceed MSDH design capacity, consecutive systems overloaded if supplier overloaded or based on hydraulic calculations or pressure recording.

- T4 (3) Was there any indication that the water system is/has been experiencing low pressure in any part(s) of the distribution system?** Documented by hydraulics or pressure recording, or verified by operator. Must be documented on inspection report
- T4 (4) Are well pumping tests performed routinely?** Must have pump tests at least every two years on all wells that are greater than three (3) years old, OR pump tests every year on wells at systems with design capacity exceeding 80%.
- T5 (1) Does the water system have the ability to provide water during power outages?** Credit given for generators, can give credit for emergency tie-ins w/ system w/ generator if hydraulics work, credit given for right angle drive if motor attached during survey, may be required to operate during inspection. Credit given for generator on trailer if quick-connect, systems with elevated storage may share generator on trailer, must have prior agreement. Service logs may be checked at time of survey.
- T5 (2) Does the water system have a usable backup source of water?**

Managerial Capacity

- M1 Were all SDWA required records maintained in logical and orderly manner and available for review?** In one location, sample results, MSDH correspondence, copy of CCR report, etc.
- M2 (1) Have acceptable written policies and procedures for operating this water system been formally adopted and available for review?** Must have water users agreement (connection fees, late charges, deposits, wastewater requirements) and subdivision/line extension policy (written procedure requiring developer/system obtain MSDH approval before construction begins) and either By-laws or Job Description for Employees (employee handbook), plus at least two of the following: Emergency or contingency plan (chain of command, phone numbers, etc.), Flushing program (flushing schedule w/ records), Fire hydrant policy (maintenance schedule, flow tests, agreement w/ fire dept.), Updated distribution map (can be updated by operator), or SARA Tier II (report of hazardous chemicals, quantity, location provided to local and state fire, law and EOC's).
- M2 (2) Have all Board Members (in office more than 12 months) completed Board Member Training?** Must have certificate (or copy) available for review. This does not apply to Municipalities with population over 10,000.
- M2 (3) Does Board meet monthly and were minutes of Board meetings available for review?** Allow quarterly meetings with full time manager. Manager must be appointed by the board and documentation of appointment provided.
- M3 Has the water system had any SDWA violations since the last Capacity Assessment?** System and Regional Engineer's records
- M4 Has the water system developed a long range improvement plan and was this plan available for review?** Hydraulic analysis, engineering report, completed State Needs Survey Form or list of goals prepared by operator and adopted by board, can give credit for major improvement project within past 5 years. Plan in use should indicate progress towards improvements. Water systems need to provide proof of annual review by the governing body of the water system.
- M5(1) Does the water system have an effective cross connection program in compliance with MSDH regulations?** Shall include the following: Cross connection policy, records of backflow preventers installed on the system, current test results for each backflow preventer on system.

M5(2) Was a copy of the MSDH approved bacti sample site plan and lead and copper sample site plan available for review and bacti results show site plan is followed? Copy of sampling site plans available and bacti results show plan is being followed.

Financial Capacity

- F1 Has the water system raised water rates in the past 5 years?** Credit also allowed if revenue exceeds expenditures (excluding out of pocket for major improvements and depreciation) by 10% for past five years.
- F2 Does the water system have an official policy requiring rates routinely reviewed and adjusted if necessary?** Must be in minutes showing adopted
- F3 Is the water system following an official cut off policy?** Must be published (in minutes or on bills), must follow policy (cut off customers who by policy should be cut off)
- F4 Was a copy of system's adopted annual budget available for review and does financial accounting system clearly and accurately track receipts and expenditures?** Must provide copy of budget and balance sheet (income statement) for review.
- F5 Was a copy of the latest audit report (Municipal) available for review? Were water and sewer fund accounts separate from other accounts?** List of violators, copy in records, can accept CPA audit report
- F5 1) Was the latest financial report/audit report available for review?** copy in records, can accept CPA audit report. **2) Does the latest report show that receipts exceed expenditures?** Excluding out of pocket for major improvements

(This page intentionally left blank)



Mississippi Department of Health
Bureau of Public Water Supply

PRIVATE FORM

FY 2020 Public Water System Capacity Assessment Form

NOTE: This form must be completed whenever a routine sanitary survey of a public water system is conducted by a regional engineer of the Bureau of Public Water Supply.

PWS ID#: _____ Class: _____ Survey Date: _____ County: _____
Public Water System: _____ Conn: _____
Certified Waterworks Operator: _____ Pop: _____

CAPACITY RATING DETERMINATION

Technical (T) Capacity Rating: [____] Managerial (M) Capacity Rating [____] Financial (F) Capacity Rating [____]

$$\text{Capacity Rating} = \frac{T + M + F}{3} = \frac{\quad}{3} =$$

Overall Capacity Rating = _____

Completed by on _____

Comments: _____

Technical Capacity Assessment	Point Scale	Point Award
[T1] Does the water system have any significant deficiencies? [Y N]	N - 1pt. Y - 0pt.	
[T2] 1) Was the water treatment process functioning properly? [Y N] (i.e. Is ph, iron, free chlorine, etc. within acceptable range?) 2) Was needed water system equipment in place and functioning properly at the time of survey? [Y N] (NOTE: Equipment deficiencies must be identified in survey report.) 3) Were records available to the regional engineer clearly showing that all water storage tanks have been inspected and cleaned or painted (if needed) within the past 5 years? [Y N NA] (NOTE: All YESs required to receive point)	All Y - 1 pt. Else - 0 pt.	
[T3] 1) Was the certified waterworks operator or his/her authorized representative present for the survey? [Y N] 2) Was PWS Operations Record up to date and properly maintained? [Y N] 3) Was the water system properly maintained at time of survey? [Y N] 4) Did operator/system personnel satisfactorily demonstrate to the regional engineer that he/she could fully perform all water quality tests required to properly operate this water system? [Y N] (NOTE: All YESs required to receive point)	All Y - 1 pt. Else - 0 pt.	
[T4] 1) Does water system routinely track water loss and were acceptable water loss records available for review by the regional engineer? [Y N] 2) Is the water system overloaded? [Y N] 3) Was there any indication that the water system is/has been experiencing low pressure in any part(s) of the distribution system? [Y N] (based on operator information, customer complaints, MSDH records, other information) 4) Are well pumping tests performed routinely? [Y N NA] (NOTE: YES FOR #1 & YES OR N/A FOR #4 AND NOs FOR #2 & #3 required to receive point)	1)Y - pt. 2)N - pt. 3)N - pt. 4)Y - pt.	
[T5] 1) Does the water system have the ability to provide water during power outages?(i.e. generator, emergency tie-ins, etc.) [Y N] 2) Does the water system have a usable backup source of water? [Y N] (NOTE: Must be documented on survey report)	All Y - 1 pt. Else - 0 pt.	
TECHNICAL CAPACITY RATING = [____] (Total Points)		

Management Capacity Assessment	Point Scale	Point Award
[M1] Were all SDWA required records maintained in a logical and orderly manner and available for review by the regional engineer during the survey? [Y N]	Y - 1pt. N - 0pt.	
[M2] Have acceptable written policies and procedures for operating this water system been formally adopted and were these policies available for review during the survey? [Y N]	Y - 1pt. N - 0pt.	
[M3] Has the water system had any SDWA violations since the last Capacity Assessment? [Y N]	N - 1pt. Y - 0pt.	
[M4] Has the water system developed a long range improvements plan and was this plan available for review during the survey? [Y N]	Y - 1pt. N - 0pt.	
[M5] 1) Does the water system have an effective cross connection program in compliance with MDH regulations? [Y N] 2) Was a copy of the MSDH approved bacti sample site plan and lead and copper sample site plan available for review and bacti results show site plan is followed? [Y N] (NOTE: All YESs required to receive point)	All Y - 1 pt. Else - 0 pt.	
MANAGEMENT CAPACITY RATING = [_____] (Total Points)		

Financial Capacity Assessment	Point Scale	Point Award
[F1] Does the water system have a PSC issued certificated service area? [Y N]	Y - 1pt. N - 0pt.	
[F2] Has the water system petitioned PSC for a rate increase within the past five years? (NOTE: Point may be awarded if the water system provides acceptable documentation clearly showing that a rate increase is not needed, i.e., revenue has consistently exceeded expenditures by at least 10%, etc.) [Y N]	Y - 1pt. N - 0pt.	
[F3] Does the water system have an officially adopted cut-off policy for customers who do not pay their water bills, was a copy of this policy available for review by the regional engineer, and do system records (cut-off lists, etc.) clearly show that the water system effectively implements this cut-off policy? [Y N]	Y - 1pt. N - 0pt.	
[F4] Was a copy of the water system's officially adopted annual budget available for review by the regional engineer and does the water system's financial accounting system clearly and accurately track the expenditure and receipt of funds? [Y N]	Y - 1pt. N - 0pt.	
[F5] 1) Are annual financial reports routinely filed with the Public Utility Staff and were copies of these reports available for review by the regional engineer at the time of the survey? [Y N] 2) Does the latest financial report show that system receipts exceed expenditures? [Y N] (NOTE: Yes answer to both questions required to receive point)	All Y - 1 pt. Else - 0 pt.	
FINANCIAL CAPACITY RATING = [_____] (Total Points)		

**Mississippi State Department of Health
Bureau of Public Water Supply
Capacity Development Rating Form Assessment Criteria
01 July 2019 - 30 June 2020**

Technical Capacity

- T1 Does the water system have any significant deficiencies?**
- T2 (1) Was the water treatment process functioning properly?** Corrosion control plants: within - 0.5 of target pH (approximately 8.4, Langlier Index, or 7.2-7.8 if adding phosphate for corrosion AND minimum phosphate residual of 0.5 mg/L as P or 1.5 mg/L as PO₄ (most test kits)), Iron removal plants: finished water Fe < 0.3 mg/l, Chlorine: Adequate at plant to provide residual throughout system, spot checked on system, Systems adjusting Fluoride: 0.7 - 1.3 mg/l with optimum dose at 0.7 mg/l.
- T2 (2) Was needed water system equipment in place and functioning properly at the time of survey?** Adequate security: locked fence around wells/treatment plant/tank (6' or 5' + barbed wire at top), locked hatches on water storage tanks (operator verifies), Security Vulnerability Self-Assessment and Emergency Response Plan, both updated annually. Required equipment in place (i.e., phosphate and/or fluoride feeders on all wells if required), major components sized correctly if affects water quality or quantity, major components working at time of inspection unless provisions for repairs made. Must be noted on inspection report.
- T2 (3) Were records available to the regional engineer clearly showing that all water storage tanks have been inspected and cleaned or painted (if needed) within the past 5 years?** Maintenance and painting contracts, tank inspection reports, operator can inspect own tank if he/she writes a report and/or takes pictures, painted if needed. This can include tanks that are a part of the treatment process including clearwells.
- T3 (1) Was the certified waterworks operator or his/her authorized representative present for survey?** Operator or representative must be present unless emergency; operator of record shouldn't miss two in a row.
- T3 (2) Was operations record up to date and properly maintained?** Operations record: Cl₂ recorded as required, pH, Fe, Fluoride, and phosphate where applicable. Did record indicate the minimum required operator presence was performed based on system classification.
- T3 (3) Was the water system properly maintained at the time of survey?** Grass cut, packing not leaking excessively, plant presentable, etc.
- T3 (4) Did the operator/system personnel satisfactorily demonstrate to the regional engineer that he/she could fully perform all water quality tests required to properly operate this water system?** Must have appropriate test kits, fresh reagents, and able to perform tests (where applicable: chlorine, pH, iron, fluoride, phosphate). Regional engineer may perform tests to verify operator's results. Chlorine test must be performed by operator at all inspections.
- T4 (1) Does water system routinely track water loss and were acceptable water loss records available for review by the regional engineer?** Requires metered connections and master meter or annual pump test with run time. Must show calculating water loss at least quarterly.
- T4 (2) Is the water system overloaded?** Cannot exceed MSDH design capacity, consecutive systems overloaded if supplier overloaded or based on hydraulic calculations or pressure recording.

- T4 (3) Was there any indication that the water system is/has been experiencing low pressure in any part(s) of the distribution system?** Documented by hydraulics or pressure recording, or verified by operator. Must be documented on inspection report
- T4 (4) Are well pumping tests performed routinely?** Must have pump tests at least every two years on all wells that are greater than three (3) years old, OR pump tests every year on wells at systems with design capacity exceeding 80%.
- T5 (1) Does the water system have the ability to provide water during power outages?** Credit given for generators, can give credit for emergency tie-ins w/ system w/ generator if hydraulics work, credit given for right angle drive if motor attached during survey, may be required to operate during inspection. Credit given for generator on trailer if quick-connect, systems with elevated storage may share generator on trailer, must have prior agreement. Service logs may be checked at time of survey.
- T5 (2) Does the water system have a usable backup source of water?**

Managerial Capacity

- M1 Were all SDWA required records maintained in logical and orderly manner and available for review?** In one location, sample results, MSDH correspondence, copy of CCR report, etc.
- M2 (1) Have acceptable written policies and procedures for operating this water system been formally adopted and available for review?** Must have water users agreement (connection fees, late charges, deposits, wastewater requirements) and subdivision/line extension policy (written procedure requiring developer/system obtain MSDH approval before construction begins) and either By-laws or Job Description for Employees (employee handbook), plus at least two of the following: Emergency or contingency plan (chain of command, phone numbers, etc.), Flushing program (flushing schedule w/ records), Fire hydrant policy (maintenance schedule, flow tests, agreement w/ fire dept.), Updated distribution map (can be updated by operator), or SARA Tier II (report of hazardous chemicals, quantity, location provided to local and state fire, law and EOC's).
- M2 (2) Have all Board Members (in office more than 12 months) completed Board Member Training?** Must have certificate (or copy) available for review. This does not apply to Municipalities with population over 10,000.
- M2 (3) Does Board meet monthly and were minutes of Board meetings available for review?** Allow quarterly meetings with full time manager. Manager must be appointed by the board and documentation of appointment provided.
- M3 Has the water system had any SDWA violations since the last Capacity Assessment?** System and Regional Engineer's records
- M4 Has the water system developed a long range improvement plan and was this plan available for review?** Hydraulic analysis, engineering report, completed State Needs Survey Form or list of goals prepared by operator and adopted by board, can give credit for major improvement project within past 5 years. Plan in use should indicate progress towards improvements. Water systems need to provide proof of annual review by the governing body of the water system.
- M5(1) Does the water system have an effective cross connection program in compliance with MSDH regulations?** Shall include the following: Cross connection policy, records of backflow preventers installed on the system, current test results for each backflow preventer on system.
- M5(2) Was a copy of the MSDH approved bacti sample site plan and lead and copper sample site plan available for review and bacti results show site plan is followed?** Copy of sampling site plans available and bacti results show plan is being followed.

Financial Capacity

- F1 Does the water system have a Certificate of Need and Necessity (certificated service area) issued by PSC?** Copy of tariff or PSC filings
- F2 Has the water system petitioned PSC for a rate increase in the past 5 years?** Credit given if the water system provides acceptable documentation clearly showing that receipts consistently exceed expenditures by 10%.
- F3 Is the water system following an official cut off policy?** Must be published in tariff or lease agreement, must follow policy (cut off customers who by policy should be cut off).
- F4 Was a copy of system's adopted annual budget available for review and does financial accounting system clearly and accurately track receipts and expenditures?** Must provide copy of budget and balance sheet (income statement) for review.
- F5**
 - 1) Does the water system file annual financial reports with PSC and copy available for review?** Must provide copy.
 - 2) Does the latest financial report show that receipts exceed expenditures?** Excluding out of pocket for major improvements.

(This page intentionally left blank)



**Mississippi Department of Health
Bureau of Public Water Supply**

NON-TRANSIENT, NON-COMMUNITY FORM

FY 2020 Public Water System Capacity Assessment Form

NOTE: This form must be completed whenever a routine sanitary survey of a public water system is conducted by a regional engineer of the Bureau of Public Water Supply

PWS ID#: _____ Class: ____ Survey Date: _____ County: _____

Public Water System: _____ Conn: _____

Certified Waterworks Operator: _____ Pop: _____

CAPACITY RATING DETERMINATION

Technical (T) Capacity Rating: [____] Managerial (M) Capacity Rating [____]

$$\text{Capacity Rating} = \frac{T + M}{2} = \frac{\quad}{2} =$$

Overall Capacity Rating = _____

Completed by on _____

Comments: _____

Technical Capacity Assessment	Point Scale	Point Award
[T1] Does the water system have any significant deficiencies? [Y N]	N - 1pt. Y - 0pt.	
[T2] 1) Was the water treatment process functioning properly? [Y N] (i.e. Is ph, iron, free chlorine, etc. within acceptable range?) 2) Was needed water system equipment in place and functioning properly at the time of survey? [Y N] (NOTE: Equipment deficiencies must be identified in survey report.) 3) Were records available to the regional engineer clearly showing that all water storage tanks have been inspected and cleaned or painted (if needed) within the past 5 years? [Y N NA]	All Y - 1 pt. Else - 0 pt.	
[T3] 1) Was the certified waterworks operator or his/her authorized representative present for the survey? [Y N] 2) Was PWS Operations Record up to date and properly maintained? [Y N] 3) Was water system properly maintained at time of survey? [Y N] 4) Did operator/system personnel satisfactorily demonstrate to the regional engineer that he/she could fully perform all water quality tests required to properly operate this water system? [Y N] (NOTE: All YESs required to receive point)	All Y - 1 pt. Else - 0 pt.	
[T4] 1) Does water system routinely track water production and were acceptable water production records available for review by the regional engineer? [Y N] 2) Is water system overloaded? (i.e. serving customers in excess of MSDH approved design capacity)? [Y N] 3) Was there any indication that the water system is/has been experiencing pressure problems in any part(s) of the distribution system? [Y N] (based on operator information, customer complaints, MSDH records, other information) 4) Are well pumping tests performed routinely? [Y N NA] (NOTE: YES for #1 & YES OR N/A/ FOR #4 and NOs for #2 & #3 required to receive point)	1)Y - pt. 2)N - pt. 3)N - pt. 4)Y - pt.	
[T5] 1) Does the water system have the ability to provide water during power outages? (i.e. generator, emergency tie-ins, etc.) [Y N] NOTE: Systems may provide bottled water if included as part of a published emergency plan. 2) Does the water system have a usable backup source of water? [Y N]	All Y - 1 pt. Else - 0 pt.	
TECHNICAL CAPACITY RATING = [____] (Total Points)		

Management Capacity Assessment	Point Scale	Point Award
[M1] Were all SDWA required records maintained in a logical and orderly manner and available for review by the regional engineer during the survey? [<u>Y</u> <u>N</u>]	Y - 1pt. N - 0pt.	
[M2] Have acceptable written policies and procedures for operating this water system been formally adopted and were these policies and procedures available for review during the survey? [<u>Y</u> <u>N</u>]	Y - 1pt. N - 0pt.	
[M3] Has the water system had any SDWA violations since the last Capacity Assessment? [<u>Y</u> <u>N</u>]	N - 1pt. Y - 0pt.	
[M4] Has the water system developed a preventive maintenance schedule and was a copy of this schedule available for review during survey? [<u>Y</u> <u>N</u>]	Y - 1pt. N - 0pt.	
[M5] 1) Does the water system have an effective cross connection control program in compliance with MSDH regulations? [<u>Y</u> <u>N</u>] 2) Was a copy of the MSDH approved bacti sample site plan and lead and copper sample site plan available for review and do bacti results clearly show this approved plan is being used for all bacti monitoring? [<u>Y</u> <u>N</u>]	All Y - 1 pt. Else - 0 pt.	
MANAGEMENT CAPACITY RATING = [_____] (Total Points)		

**Mississippi State Department of Health
Bureau of Public Water Supply
Capacity Development Rating Form Assessment Criteria
01 July 2018 - 30 June 2019**

Technical Capacity

- T1 Does the water system have any significant deficiencies?**
- T2 (1) Was the water treatment process functioning properly?** Corrosion control plants: within - 0.5 of target pH (approximately 8.4, Langelier Index, or 7.2-7.8 if adding phosphate for corrosion AND minimum phosphate residual of 0.5 mg/L as P or 1.5 mg/L as PO₄ (most test kits)), Iron removal plants: finished water Fe < 0.3 mg/l, Chlorine: Adequate at plant to provide residual throughout system, spot checked on system, Systems adjusting Fluoride: 0.7 - 1.3 mg/l with optimum dose at 0.7 mg/l.
- T2 (2) Was needed water system equipment in place and functioning properly at the time of survey?** Adequate security: locked fence around wells/treatment plant/tank (6' or 5' + barbed wire at top), locked hatches on water storage tanks (operator verifies), Security Vulnerability Self-Assessment and Emergency Response Plan, both updated annually. Required equipment in place (i.e., phosphate and/or fluoride feeders on all wells if required), major components sized correctly if affects water quality or quantity, major components working at time of inspection unless provisions for repairs made. Must be noted on inspection report.
- T2 (3) Were records available to the regional engineer clearly showing that all water storage tanks have been inspected and cleaned or painted (if needed) within the past 5 years?** Maintenance and painting contracts, tank inspection reports, operator can inspect own tank if he/she writes a report and/or takes pictures, painted if needed. This can include tanks that are a part of the treatment process including clearwells.
- T3 (1) Was the certified waterworks operator or his/her authorized representative present for survey?** Operator or representative must be present unless emergency; operator of record shouldn't miss two in a row.
- T3 (2) Was operations record up to date and properly maintained?** Operations record: Cl₂ recorded as required, pH, Fe, Fluoride, and phosphate where applicable. Did record indicate the minimum required operator presence was performed based on system classification.
- T3 (3) Was the water system properly maintained at the time of survey?** Grass cut, packing not leaking excessively, plant presentable, etc.
- T3 (4) Did the operator/system personnel satisfactorily demonstrate to the regional engineer that he/she could fully perform all water quality tests required to properly operate this water system?** Must have appropriate test kits, fresh reagents, and able to perform tests (where applicable: chlorine, pH, iron, fluoride, phosphate). Regional engineer may perform tests to verify operator's results. Chlorine test must be performed by operator at all inspections.
- T4 (1) Does water system routinely track water production and were acceptable records available for review?** Requires master meter or annual pump test with run time. Must show calculating water production at least quarterly.
- T4 (2) Is the water system overloaded?** Cannot exceed MSDH design capacity, consecutive systems overloaded if supplier overloaded or based on hydraulic calculations or pressure recording.

- T4 (3) Was there any indication that the water system is/has been experiencing low pressure in any part(s) of the distribution system?** Documented by hydraulics or pressure recording, or verified by operator. Must be documented on inspection report.
- T4 (4) Are well pumping tests performed routinely?** Must have pump tests at least every two years on all wells that are greater than three (3) years old, OR pump tests every year on wells at systems with design capacity exceeding 80%.
- T5 (1) Does the water system have the ability to provide water during power outages?** Credit given for generators, can give credit for emergency tie-ins w/ system w/ generator if hydraulics work, credit given for right angle drive if motor attached during survey, may be required to operate during inspection. Credit given for generator on trailer if quick-connect, systems with elevated storage may share generator on trailer, must have prior agreement. Credit not given for renting generator w/o contract. **SYSTEM MAY PROVIDE BOTTLED WATER IF INCLUDED AS PART OF A PUBLISHED EMERGENCY PLAN.** Service logs may be checked at time of survey.
- T5 (2) Does the water system have a usable backup source of water?**

Managerial Capacity

- M1 Were all SDWA required records maintained in logical and orderly manner and available for review?** In one location, sample results, MSDH correspondence, copy of CCR report, etc.
- M2 Have acceptable written policies and procedures for operating this water system been formally adopted and available for review?** Must have Job Description for Employees associated with potable water system (employee handbook) and Emergency or Contingency plan (chain of command, phone numbers, etc.), plus at least one of the following: Construction policy (written procedure requiring MSDH approval before construction begins), Flushing program (flushing schedule w/records), Fire hydrant policy (maintenance schedule, flow tests, agreement w/fire dept.), Updated distribution map (can be updated by operator), or SARA Tier II (report of hazardous chemicals, quantity, location provided to local and state fire, law and EOC's).
- M3 Has the water system had any SDWA violations since the last Capacity Assessment?** System and Regional Engineer's records
- M4 Has the water system developed a preventative maintenance schedule and was this plan available for review?** Maintenance schedule for: wells (including annual pump tests), service pumps, tank inspections, with recommendations and corrective action taken. Documentation must be available for review.
- M5(1) Does the water system have an effective cross connection program in compliance with MSDH regulations?** Shall include the following: Cross connection policy, records of backflow preventers installed on the system, current test results for each backflow preventer on system.
- M5(2) Was a copy of the MSDH approved bacti sample site plan and lead and copper sample site plan available for review and bacti results show site plan is followed?** Copy of sampling site plans available and bacti results show plan is being followed.

APPENDIX B

State Fiscal Year 2020 Capacity Assessment Scores

(This page intentionally left blank)

Mississippi State Department of Health - Bureau of Public Water Supply

Capacity Assessment Ratings for Public Water Systems in Mississippi

PWSID	Public Water Supply		Fiscal Year 2017 7/1/16 - 6/30/17				Fiscal Year 2018 7/1/17 - 6/30/18				Fiscal Year 2019 7/1/18 - 6/30/19				Fiscal Year 2020 7/1/19 - 6/30/20				
	System Type	Org Type	T	M	F	Overall	T	M	F	Overall	T	M	F	Overall	T	M	F	Overall	
ADAMS County																			
010002	CITY OF NATCHEZ	C	M	5.00	5.00	4.00	4.67	5.00	5.00	4.00	4.67	5.00	5.00	4.00	4.67	5.00	5.00	4.00	4.67
010005	BROADMOOR UTILITIES, INC	C	R	0.00	5.00	5.00	3.33	1.00	5.00	5.00	3.67	2.00	5.00	5.00	4.00	2.00	5.00	4.00	3.67
010007	OAKLAND WATER WORKS	C	P	4.00	5.00	4.00	4.33	2.00	5.00	3.00	3.33	2.00	5.00	4.00	3.67	4.00	5.00	4.00	4.33
010009	ADAMS CO W/A #2-SOUTH	C	R	5.00	5.00	5.00	5.00	5.00	5.00	5.00	5.00	5.00	5.00	5.00	5.00	5.00	5.00	5.00	5.00
010010	BRYANDALE W/A	C	P	1.00	3.00	3.00	2.33	2.00	3.00	3.00	2.67	4.00	3.00	3.00	3.33	4.00	4.00	3.00	3.67
010013	ADAMS CO W/A #3-PROVIDENCE	C	R	5.00	5.00	5.00	5.00	5.00	5.00	5.00	5.00	CON			CON				
010015	ADAMS CO W/A #4-KAISER LAKE	C	R	5.00	5.00	5.00	5.00	5.00	5.00	5.00	5.00	5.00	5.00	5.00	5.00	5.00	5.00	5.00	5.00
010018	NATCHEZ STATE PARK CAMPGROUND	N	S				N/A				N/A				N/A				N/A
010019	NATCHEZ STATE PARK-B	N	P				N/A				N/A				N/A				N/A
010020	SANDY CREEK WATER WORKS, LLC	N	P				N/A				N/A				N/A				N/A
ALCORN County																			
020001	ALCORN W/A #2-BIGGERSVILLE	C	R	5.00	5.00	5.00	5.00	5.00	5.00	5.00	5.00	5.00	5.00	5.00	5.00	5.00	5.00	5.00	5.00
020002	CITY OF CORINTH	C	M	5.00	5.00	5.00	5.00	5.00	5.00	4.00	4.67	5.00	5.00	5.00	5.00				COV
020003	FARMINGTON WATER ASSOCIATION	C	R	5.00	5.00	5.00	5.00	5.00	5.00	5.00	5.00	5.00	5.00	5.00	5.00				COV
020005	TOWN OF RIENZI	C	M	4.00	5.00	5.00	4.67	4.00	5.00	5.00	4.67	4.00	5.00	5.00	4.67				COV
020006	ALCORN W/A #1-INDIAN SPRINGS	C	R	5.00	5.00	5.00	5.00	5.00	5.00	5.00	5.00	5.00	5.00	5.00	5.00	5.00	5.00	5.00	5.00
020007	KOSSUTH W/A #3-PINE MOUNTAIN	C	R	3.00	5.00	5.00	4.33	4.00	5.00	5.00	4.67	5.00	5.00	5.00	5.00	5.00	5.00	5.00	5.00
020008	KOSSUTH W/A #2-BETHLEHEM	C	R	5.00	5.00	5.00	5.00	5.00	5.00	5.00	5.00	5.00	5.00	5.00	5.00	5.00	5.00	5.00	5.00
020014	PRENTISS-ALCORN WATER ASSN	C	R	4.00	5.00	5.00	4.67	4.00	5.00	5.00	4.67	5.00	5.00	5.00	5.00	5.00	5.00	5.00	5.00
AMITE County																			
030001	COLES WATER ASSOCIATION #1	C	R	3.00	5.00	5.00	4.33	2.00	5.00	5.00	4.00	2.00	5.00	5.00	4.00	3.00	5.00	5.00	4.33
030002	TOWN OF CROSBY	C	M	2.00	5.00	4.00	3.67	2.00	4.00	5.00	3.67	1.00	3.00	1.00	1.67	1.00	1.00	2.00	1.33
030003	TOWN OF GLOSTER	C	M	5.00	4.00	5.00	4.67	4.00	5.00	5.00	4.67	4.00	5.00	5.00	4.67	3.00	4.00	5.00	4.00
030004	TOWN OF LIBERTY	C	M	3.00	4.00	5.00	4.00	3.00	3.00	5.00	3.67	4.00	5.00	5.00	4.67	4.00	3.00	5.00	4.00
030005	MARY SPRINGS WATER ASSOCIATION	C	R	3.00	4.00	4.00	3.67	4.00	4.00	4.00	4.00	4.00	4.00	5.00	4.33	4.00	4.00	5.00	4.33
030006	PINE STREET WATER ASSOCIATION	C	R	5.00	4.00	5.00	4.67	3.00	4.00	3.00	3.33	3.00	5.00	2.00	3.33	4.00	4.00	4.00	4.00
030007	WILK-AMITE W/A #1-SOUTH	C	R	5.00	4.00	4.00	4.33	4.00	5.00	4.00	4.33	4.00	5.00	5.00	4.67	3.00	5.00	5.00	4.33
030021	WILK-AMITE W/A #2-NORTHWEST	C	R	4.00	5.00	4.00	4.33	4.00	5.00	4.00	4.33	4.00	4.00	5.00	4.33	4.00	5.00	5.00	4.67
030024	NORTHEAST AMITE WATER ASSN	C	R	3.00	5.00	4.00	4.00	3.00	5.00	4.00	4.00	3.00	4.00	4.00	3.67	3.00	4.00	4.00	3.67
030026	N CENTRAL AMITE WATER ASSN	C	R	5.00	4.00	5.00	4.67	5.00	5.00	5.00	5.00	5.00	5.00	5.00	5.00	5.00	5.00	5.00	5.00
ATTALA County																			
040001	CONEHOMA WATER ASSN #1	C	R	4.00	5.00	5.00	4.67	3.00	5.00	5.00	4.33	5.00	5.00	5.00	5.00				50.0
Yearly State Averages				4.01	4.60	4.59	4.40	4.00	4.59	4.57	4.38	4.01	4.60	4.53	4.38	4.10	4.69	4.63	4.47

Key: N/A - Not Applicable; NS - New System; CON - Consolidation, DIS - Dissolved, COV – Covid-19 System Type: C - Community; P - Non-Transient, Non-Community; N - Transient, Non-Community
 Note: Capacity Assessment not performed at this time on Transient, Non-Community Systems Org Type: M - Municipal; R - Rural; P - Private; S - State; D - District; F - Federal; C - County; U- Utility
 Maximum Rating = 5.0; T-Technical, M-Managerial, F-Financial

PWSID	Public Water Supply	System Type	Org Type	Fiscal Year 2017 7/1/16 - 6/30/17				Fiscal Year 2018 7/1/17 - 6/30/18				Fiscal Year 2019 7/1/18 - 6/30/19				Fiscal Year 2020 7/1/19 - 6/30/20			
				T	M	F	Overall	T	M	F	Overall	T	M	F	Overall	T	M	F	Overall
040002	TOWN OF ETHEL	C	M	3.00	5.00	4.00	4.00	2.00	5.00	5.00	4.00	3.00	4.00	5.00	4.00	3.00	5.00	5.00	4.33
040003	ETHEL RURAL WATER ASSOCIATION	C	R	5.00	5.00	2.00	4.00	3.00	5.00	4.00	4.00	3.00	5.00	5.00	4.33	3.00	5.00	5.00	4.33
040004	CITY OF KOSCIUSKO	C	M	5.00	5.00	5.00	5.00	5.00	5.00	5.00	5.00	5.00	5.00	5.00	5.00	5.00	5.00	5.00	5.00
040005	MCADAMS WATER ASSOCIATION	C	R	1.00	5.00	5.00	3.67	2.00	5.00	5.00	4.00	3.00	5.00	5.00	4.33	3.00	5.00	5.00	4.33
040006	TOWN OF MCCOOL	C	M	3.00	5.00	3.00	3.67	3.00	4.00	3.00	3.33	3.00	4.00	3.00	3.33	3.00	5.00	5.00	4.33
040008	POSSUMNECK-CARMACK W/A	C	R	4.00	5.00	5.00	4.67	5.00	5.00	5.00	5.00	5.00	5.00	5.00	5.00	5.00	5.00	5.00	5.00
040009	SUGAR CREEK WATER ASSOCIATION	C	R	5.00	5.00	5.00	5.00	5.00	5.00	5.00	5.00	5.00	5.00	5.00	5.00	3.00	5.00	5.00	4.33
040010	TOWN OF SALLIS	C	M	3.00	5.00	4.00	4.00	3.00	5.00	4.00	4.00	3.00	5.00	4.00	4.00				COV
040011	ZAMA WATER ASSOCIATION	C	R	4.00	5.00	5.00	4.67	5.00	5.00	5.00	5.00	5.00	5.00	5.00	5.00				COV
040012	MISSISSIPPI WATER COMPANY	C	P	5.00	5.00	3.00	4.33	5.00	5.00	5.00	5.00	5.00	5.00	5.00	5.00	3.00	5.00	5.00	4.33
040027	SPRINGDALE YOUTH CNT HWY 19-N	C	R	5.00	5.00	5.00	5.00	5.00	5.00	5.00	5.00	5.00	5.00	5.00	5.00	5.00	5.00	5.00	5.00
040028	SPRINGDALE YOUTH CNT HWY 12-W	C	R	5.00	5.00	5.00	5.00	5.00	5.00	5.00	5.00	5.00	5.00	5.00	5.00	5.00	5.00	5.00	5.00
040029	CONEHOMA WATER ASSN #2	C	R	4.00	5.00	5.00	4.67	3.00	5.00	5.00	4.33	5.00	5.00	5.00	5.00	5.00	5.00	5.00	5.00
BENTON County																			
050001	TOWN OF ASHLAND	C	M	4.00	5.00	4.00	4.33	2.00	4.00	4.00	3.33	5.00	4.00	5.00	4.67				COV
050002	TOWN OF HICKORY FLAT	C	M	4.00	4.00	5.00	4.33	3.00	5.00	5.00	4.33	2.00	0.00	5.00	2.33				COV
050003	TOWN OF SNOW LAKE SHORES	C	M	4.00	4.00	5.00	4.33	4.00	3.00	5.00	4.00	5.00	5.00	5.00	5.00				COV
050016	BLACKJACK DEVELOPMENT ASSN	C	M	4.00	5.00	5.00	4.67	4.00	5.00	5.00	4.67	3.00	5.00	5.00	4.33	3.00	5.00	5.00	4.33
050017	NORTH BENTON W/A	C	R	4.00	2.00	5.00	3.67	1.00	4.00	5.00	3.33	2.00	0.00	0.00	0.67	3.00	3.00	3.00	3.00
050019	TOWN OF POTTS CAMP #2	C	M	3.00	3.00	3.00	3.00	4.00	4.00	4.00	4.00	2.00	4.00	3.00	3.00				COV
BOLIVAR County																			
060001	TOWN OF ALLIGATOR	C	M	4.00	5.00	5.00	4.67	3.00	5.00	4.00	4.00	4.00	5.00	3.00	4.00	3.00	5.00	3.00	3.67
060002	TOWN OF BENOIT	C	M	3.00	2.00	5.00	3.33	1.00	2.00	5.00	2.67	2.00	3.00	2.00	2.33	2.00	3.00	3.00	2.67
060003	TOWN OF BEULAH	C	M	3.00	3.00	4.00	3.33	1.00	0.00	1.00	0.67	1.00	3.00	2.00	2.00	1.00	4.00	3.00	2.67
060004	TOWN OF BOYLE	C	M	3.00	2.00	5.00	3.33	4.00	2.00	5.00	3.67	4.00	2.00	5.00	3.67				COV
060006	CITY OF CLEVELAND	C	M	5.00	4.00	5.00	4.67	5.00	4.00	5.00	4.67	5.00	4.00	5.00	4.67				COV
060007	DELTA STATE UNIVERSITY	C	S	3.00	4.00	10.0	3.50	4.00	4.00	10.0	4.00	4.00	4.00	10.0	4.00				COV
060008	TOWN OF DUNCAN	C	M	3.00	3.00	4.00	3.33	3.00	4.00	5.00	4.00	3.00	4.00	4.00	3.67				COV
060009	TOWN OF GUNNISON	C	M	3.00	3.00	3.00	3.00	3.00	4.00	5.00	4.00	1.00	4.00	3.00	2.67	1.00	3.00	4.00	2.67
060011	LAMONT WATER CORPORATION	C	R	2.00	4.00	5.00	3.67	2.00	4.00	5.00	3.67	2.00	4.00	5.00	3.67	2.00	4.00	5.00	3.67
060012	TOWN OF MERIGOLD	C	M	5.00	4.00	4.00	4.33	5.00	4.00	4.00	4.33	4.00	5.00	4.00	4.33				COV
060013	CITY OF MOUND BAYOU	C	M	3.00	5.00	5.00	4.33	3.00	5.00	4.00	4.00	3.00	5.00	4.00	4.00	1.00	4.00	5.00	3.33
060014	TOWN OF PACE	C	M	4.00	5.00	5.00	4.67	4.00	4.00	5.00	4.33	3.00	5.00	5.00	4.33	4.00	5.00	5.00	4.67
060015	TOWN OF RENOVA	C	M	4.00	5.00	5.00	4.67	5.00	5.00	4.00	4.67	4.00	5.00	5.00	4.67				COV
060016	CITY OF ROSEDALE	C	M	2.00	5.00	5.00	4.00	3.00	5.00	4.00	4.00	1.00	5.00	4.00	3.33	2.00	5.00	4.00	3.67
060017	SCOTT COMBINED WATER & SEWER D	C	D	5.00	5.00	5.00	5.00	3.00	5.00	5.00	4.33	5.00	5.00	5.00	5.00	5.00	5.00	5.00	5.00
060018	TOWN OF SHAW	C	M	2.00	3.00	5.00	3.33	2.00	5.00	5.00	4.00	3.00	5.00	4.00	4.00	3.00	5.00	4.00	4.00
060019	CITY OF SHELBY	C	M	4.00	4.00	5.00	4.33	3.00	4.00	5.00	4.00	5.00	4.00	5.00	4.67				COV
Yearly State Averages				4.01	4.60	4.59	4.40	4.00	4.59	4.57	4.38	4.01	4.60	4.53	4.38	4.10	4.69	4.63	4.47

Key: N/A - Not Applicable; NS - New System; CON - Consolidation, DIS - Dissolved, COV – Covid-19 System Type: C - Community; P - Non-Transient, Non-Community; N - Transient, Non-Community
Note: Capacity Assessment not performed at this time on Transient, Non-Community Systems Org Type: M - Municipal; R - Rural; P - Private; S - State; D - District; F - Federal; C - County; U- Utility
Maximum Rating = 5.0; T-Technical, M-Managerial, F-Financial

PWSID	Public Water Supply	System Type	Org Type	Fiscal Year 2017 7/1/16 - 6/30/17				Fiscal Year 2018 7/1/17 - 6/30/18				Fiscal Year 2019 7/1/18 - 6/30/19				Fiscal Year 2020 7/1/19 - 6/30/20				
				T	M	F	Overall	T	M	F	Overall	T	M	F	Overall	T	M	F	Overall	
060020	TOWN OF WINSTONVILLE	C	M	1.00	5.00	4.00	3.33	0.00	4.00	4.00	2.67	3.00	5.00	4.00	4.00				COV	
060035	BAXTER HEALTHCARE CORP	P	P	5.00	5.00	10.0	5.00	5.00	10.0	5.00	5.00	5.00	5.00	10.0	5.00				COV	
060042	SYMONDS WATER ASSOCIATION	C	R	3.00	3.00	2.00	2.67	3.00	2.00	2.00	2.33	3.00	3.00	5.00	3.67	3.00	3.00	5.00	3.67	
060044	BOYLE-SKENE-BENOIT	C	R	5.00	5.00	5.00	5.00	5.00	5.00	5.00	5.00	5.00	5.00	5.00	5.00	5.00	5.00	5.00	5.00	
060047	BOYLE-SKENE WATER ASSN	C	R	5.00	5.00	5.00	5.00	5.00	5.00	5.00	5.00	5.00	5.00	5.00	5.00	5.00	5.00	5.00	5.00	
060048	PORT OF ROSEDALE	P	D	5.00	5.00	10.0	5.00	5.00	10.0	5.00	5.00	4.00	5.00	10.0	4.50	5.00	5.00	10.0	5.00	
060049	DEESON-ROUNDLAKE WATER CORP	C	R	4.00	5.00	5.00	4.67	4.00	5.00	5.00	4.67	3.00	5.00	5.00	4.33	3.00	5.00	5.00	4.33	
060050	BOYLE-SKENE W/A #2	C	R	5.00	5.00	5.00	5.00	5.00	5.00	5.00	5.00	5.00	5.00	5.00	5.00	5.00	5.00	5.00	5.00	
060051	BOYLE-SKENE W/A#3	C	R	5.00	5.00	5.00	5.00	5.00	5.00	5.00	5.00	5.00	5.00	5.00	5.00	5.00	5.00	5.00	5.00	
060053	DEESON ROUNDLAKE #2	C	R	4.00	5.00	5.00	4.67	3.00	5.00	5.00	4.33	3.00	5.00	5.00	4.33	3.00	5.00	5.00	4.33	
060054	NORTH BOLIVAR W/A	C	R	4.00	5.00	5.00	4.67	5.00	5.00	5.00	5.00	5.00	5.00	5.00	5.00	4.00	5.00	5.00	4.67	
CALHOUN County																				
070002	BIG CREEK WATER ASSOCIATION	C	R	4.00	5.00	5.00	4.67	5.00	5.00	5.00	5.00	5.00	5.00	5.00	5.00	5.00	5.00	5.00	5.00	
070003	CITY OF BRUCE	C	M	5.00	4.00	5.00	4.67	5.00	5.00	5.00	5.00	5.00	5.00	5.00	5.00				COV	
070004	CITY OF CALHOUN CITY	C	M	5.00	5.00	5.00	5.00	5.00	5.00	5.00	5.00	5.00	5.00	5.00	5.00				COV	
070005	CROSS-ROADS WATER ASSOCIATION	C	R	4.00	5.00	5.00	4.67	4.00	5.00	5.00	4.67	4.00	5.00	5.00	4.67	4.00	5.00	5.00	4.67	
070006	TOWN OF DERMA	C	M	4.00	4.00	5.00	4.33	3.00	4.00	5.00	4.00	2.00	4.00	5.00	3.67	4.00	4.00	5.00	4.33	
070007	DUNCAN HILL WATER SUPPLY	C	R	2.00	4.00	5.00	3.67	3.00	4.00	5.00	4.00	3.00	4.00	5.00	4.00	4.00	4.00	5.00	4.33	
070008	MACEDONIA WATER ASSOCIATION	C	R	4.00	4.00	5.00	4.33	3.00	3.00	5.00	3.67	2.00	3.00	5.00	3.33	2.00	3.00	5.00	3.33	
070010	MT COMFORT W/A	C	R	5.00	4.00	5.00	4.67	5.00	4.00	5.00	4.67	4.00	4.00	5.00	4.33	5.00	4.00	5.00	4.67	
070011	MT COMFORT W/A-MT MORIAH	C	R	5.00	4.00	5.00	4.67	5.00	4.00	5.00	4.67	5.00	4.00	5.00	4.67	5.00	4.00	5.00	4.67	
070012	NEW LIBERTY WATER ASSOCIATION	C	R	2.00	5.00	5.00	4.00	2.00	5.00	5.00	4.00	2.00	5.00	5.00	4.00	2.00	4.00	5.00	3.67	
070015	TOWN OF PITTSBORO	C	M	2.00	4.00	5.00	3.67	0.00	3.00	5.00	2.67	0.00	3.00	5.00	2.67	1.00	2.00	5.00	2.67	
070016	POPLAR SPRINGS W/A #1	C	R	3.00	4.00	5.00	4.00	3.00	4.00	5.00	4.00	2.00	4.00	5.00	3.67	2.00	4.00	5.00	3.67	
070017	MT COMFORT W/A-SAREPTA	C	R	5.00	4.00	5.00	4.67	5.00	4.00	5.00	4.67	5.00	4.00	5.00	4.67	5.00	4.00	5.00	4.67	
070018	SLATE SPRINGS WATER ASSN	C	R	4.00	5.00	5.00	4.67	4.00	4.00	5.00	4.33	4.00	4.00	5.00	4.33	4.00	4.00	5.00	4.33	
070019	TOWN OF VARDAMAN	C	M	4.00	5.00	5.00	4.67	3.00	5.00	5.00	4.33	2.00	5.00	5.00	4.00				COV	
070020	MT COMFORT W/A-BANNER	C	R	5.00	4.00	5.00	4.67	5.00	4.00	5.00	4.67	5.00	4.00	5.00	4.67	5.00	4.00	5.00	4.67	
070024	POPLAR SPRINGS W/A #2	C	R	3.00	4.00	5.00	4.00	3.00	4.00	5.00	4.00	3.00	4.00	5.00	4.00	2.00	4.00	5.00	3.67	
CARROLL County																				
080001	BLACK HAWK WATER ASSN #1	C	R	2.00	5.00	5.00	4.00	2.00	5.00	5.00	4.00	2.00	5.00	5.00	4.00	2.00	5.00	3.00	3.33	
080002	TOWN OF CARROLLTON	C	M	4.00	4.00	5.00	4.33	5.00	5.00	4.00	4.67	4.00	5.00	4.00	4.33	5.00	5.00	5.00	5.00	
080003	PELUCIA RURAL W/A #2-GRAV HILL	C	R	4.00	4.00	5.00	4.33	4.00	4.00	5.00	4.33	4.00	5.00	5.00	4.67	3.00	5.00	5.00	4.33	
080005	MCCARLEY WATER ASSOCIATION, INC	C	R	4.00	5.00	5.00	4.67	5.00	5.00	5.00	5.00	5.00	5.00	5.00	5.00	5.00	5.00	5.00	5.00	
080006	TOWN OF NORTH CARROLLTON	C	M	4.00	4.00	5.00	4.33	5.00	5.00	5.00	5.00	4.00	5.00	4.00	4.33	4.00	5.00	5.00	4.67	
080009	TOWN OF VAIDEN	C	M	3.00	3.00	5.00	3.67	4.00	5.00	5.00	4.67	4.00	5.00	4.00	4.33	5.00	5.00	4.00	4.67	
CHICKASAW County																				
090001	ATLANTA WATER SYSTEM, INC.	C	R	2.00	3.00	5.00	3.33	2.00	3.00	5.00	3.33	2.00	3.00	5.00	3.33	1.00	3.00	5.00	3.00	
090002	EAST CHICKASAW W/A #1	C	R	4.00	5.00	5.00	4.67	4.00	5.00	5.00	4.67	4.00	5.00	5.00	4.67	4.00	5.00	5.00	4.67	
Yearly State Averages				4.01	4.60	4.59	4.40	4.00	4.59	4.57	4.38	4.01	4.60	4.53	4.38	4.10	4.69	4.63	4.47	

Key: N/A - Not Applicable; NS - New System; CON - Consolidation, DIS - Dissolved, COV – Covid-19 System Type: C - Community; P - Non-Transient, Non-Community; N - Transient, Non-Community
Note: Capacity Assessment not performed at this time on Transient, Non-Community Systems Org Type: M - Municipal; R - Rural; P - Private; S - State; D - District; F - Federal; C - County; U- Utility
Maximum Rating = 5.0; T-Technical, M-Managerial, F-Financial

PWSID	Public Water Supply	System Type	Org Type	Fiscal Year 2017 7/1/16 - 6/30/17				Fiscal Year 2018 7/1/17 - 6/30/18				Fiscal Year 2019 7/1/18 - 6/30/19				Fiscal Year 2020 7/1/19 - 6/30/20			
				T	M	F	Overall	T	M	F	Overall	T	M	F	Overall	T	M	F	Overall
090003	TOWN OF NEW HOULKA	C	M	4.00	5.00	4.00	4.33	3.00	5.00	5.00	4.33	4.00	4.00	4.00	4.00				COV
090004	HOULKA-HOUSTON W/A	C	R	3.00	5.00	5.00	4.33	3.00	5.00	5.00	4.33	3.00	5.00	5.00	4.33				COV
090005	CITY OF HOUSTON	C	M	5.00	5.00	5.00	5.00	5.00	5.00	5.00	5.00	5.00	5.00	5.00	5.00				COV
090007	CITY OF OKOLONA	C	M	4.00	4.00	5.00	4.33	4.00	4.00	5.00	4.33	4.00	4.00	5.00	4.33				COV
090008	SOUTHEAST CHICKASAW W/A #1	C	R	4.00	5.00	5.00	4.67	4.00	5.00	5.00	4.67	4.00	5.00	5.00	4.67	4.00	5.00	5.00	4.67
090010	SPARTA WATER ASSOCIATION #1	C	R	4.00	5.00	5.00	4.67	4.00	5.00	5.00	4.67	3.00	5.00	5.00	4.33				COV
090011	WOODLAND WATER WORKS #1	C	R	5.00	5.00	5.00	5.00	5.00	5.00	5.00	5.00				CON				CON
090012	EAST CHICKASAW W/A #2	C	R	4.00	5.00	5.00	4.67	4.00	5.00	5.00	4.67	4.00	5.00	5.00	4.67	4.00	5.00	5.00	4.67
090019	CAMP TIK-A-WITHA	N	P				N/A				N/A				N/A				N/A
090023	CCM WATER ASSOCIATION	C	R	2.00	3.00	4.00	3.00	3.00	4.00	3.33	3.00	3.00	4.00	3.33	3.00	3.00	4.00	3.33	3.33
090024	THORN WATER ASSOCIATION	C	R	3.00	5.00	5.00	4.33	4.00	5.00	5.00	4.67	4.00	5.00	5.00	4.67	4.00	5.00	5.00	4.67
CHOCTAW County																			
100001	TOWN OF ACKERMAN	C	M	5.00	5.00	5.00	5.00	5.00	5.00	5.00	5.00	5.00	5.00	5.00	5.00				COV
100002	CHOCTAW WATER ASSN	C	R	4.00	4.00	5.00	4.33	4.00	5.00	5.00	4.67	4.00	5.00	5.00	4.67	5.00	5.00	5.00	5.00
100003	FENTRESS COMMUNITY W/S	C	R	5.00	3.00	3.00	3.67	5.00	3.00	3.00	3.67	5.00	3.00	3.00	3.67	5.00	3.00	3.00	3.67
100004	FRENCH CAMP W/A #1	C	R	3.00	5.00	5.00	4.33	3.00	5.00	5.00	4.33	3.00	5.00	5.00	4.33				COV
100006	PAN HANDLE WATER ASSOCIATION	C	R	3.00	4.00	5.00	4.00	2.00	4.00	5.00	3.67	2.00	4.00	5.00	3.67	2.00	4.00	5.00	3.67
100007	REFORM WATER ASSOCIATION	C	R	4.00	4.00	5.00	4.33	4.00	4.00	5.00	4.33	3.00	4.00	5.00	4.00	4.00	4.00	5.00	4.33
100008	SIMPSON WATER ASSOCIATION #1	C	R	5.00	5.00	5.00	5.00	3.00	5.00	5.00	4.33	4.00	5.00	5.00	4.67				COV
100009	TOWN OF WEIR	C	M	2.00	3.00	5.00	3.33	1.00	3.00	5.00	3.00	1.00	3.00	5.00	3.00	1.00	4.00	5.00	3.33
100010	FRENCH CAMP ACADEMY	C	P	5.00	5.00	5.00	5.00	5.00	5.00	5.00	5.00	5.00	5.00	5.00	5.00				COV
100011	LITTLE MOUNTAIN WATER SYSTEM	N	P				N/A				N/A				N/A				N/A
100016	PAN HANDLE W/A #2	C	R	3.00	4.00	5.00	4.00	1.00	4.00	5.00	3.33	0.00	4.00	5.00	3.00	1.00	5.00	5.00	3.67
100017	UNION W/A	C	R	4.00	4.00	4.00	4.00	4.00	4.00	4.00	4.00	3.00	4.00	4.00	3.67	3.00	4.00	4.00	3.67
CLAIBORNE County																			
110002	C S & I WATER ASSN #1	C	R	3.00	5.00	5.00	4.33	3.00	5.00	5.00	4.33	3.00	5.00	5.00	4.33	3.00	5.00	4.00	4.00
110003	HERMANVILLE WATER ASSOCIATION	C	R	4.00	5.00	4.00	4.33	3.00	5.00	5.00	4.33	1.00	0.00	2.00	1.00	3.00	5.00	4.00	4.00
110004	PATTISON W/A-WEST	C	R	5.00	5.00	5.00	5.00	5.00	5.00	5.00	5.00	5.00	5.00	5.00	5.00	5.00	5.00	5.00	5.00
110005	TOWN OF PORT GIBSON	C	M	1.00	5.00	5.00	3.67	1.00	5.00	5.00	3.67	1.00	5.00	5.00	3.67	1.00	5.00	5.00	3.67
110006	ROMOLA WATER ASSOCIATION	C	R	2.00	5.00	5.00	4.00	5.00	5.00	5.00	5.00	5.00	5.00	5.00	5.00	5.00	5.00	5.00	5.00
110011	ENERGY OPERATIONS, INC	P	P	5.00	5.00	10.0	5.00	5.00	5.00	10.0	5.00	5.00	5.00	10.0	5.00	5.00	5.00	10.0	5.00
110013	ALCORN STATE UNIVERSITY	C	S	3.00	5.00	10.0	4.00	3.00	5.00	10.0	4.00	3.00	5.00	10.0	4.00	3.00	5.00	10.0	4.00
110028	REEDTOWN WATER ASSN	C	R	4.00	4.00	5.00	4.33	4.00	4.00	5.00	4.33				CON				CON
CLARKE County																			
120004	TOWN OF ENTERPRISE	C	M	5.00	5.00	5.00	5.00	5.00	5.00	5.00	5.00	5.00	4.00	5.00	4.67	5.00	4.00	5.00	4.67
120005	HARMONY WATER ASSOCIATION #1	C	R	5.00	5.00	5.00	5.00	5.00	5.00	4.00	4.67	5.00	5.00	5.00	5.00	5.00	5.00	5.00	5.00
120006	VILLAGE OF PACHUTA	C	M	5.00	5.00	5.00	5.00	5.00	5.00	5.00	5.00	5.00	5.00	5.00	5.00	5.00	5.00	5.00	5.00
120007	CITY OF QUITMAN	C	M	5.00	5.00	5.00	5.00	4.00	5.00	5.00	4.67	5.00	5.00	5.00	5.00	5.00	5.00	5.00	5.00
120008	TOWN OF SHUBUTA	C	M	5.00	5.00	5.00	5.00	5.00	5.00	5.00	5.00	5.00	5.00	5.00	5.00	5.00	5.00	5.00	5.00
Yearly State Averages				4.01	4.60	4.59	4.40	4.00	4.59	4.57	4.38	4.01	4.60	4.53	4.38	4.10	4.69	4.63	4.47

Key: N/A - Not Applicable; NS - New System; CON - Consolidation, DIS - Dissolved, COV – Covid-19 System Type: C - Community; P - Non-Transient, Non-Community; N - Transient, Non-Community
Note: Capacity Assessment not performed at this time on Transient, Non-Community Systems Org Type: M - Municipal; R - Rural; P - Private; S - State; D - District; F - Federal; C - County; U - Utility
Maximum Rating = 5.0; T-Technical, M-Managerial, F-Financial

PWSID	Public Water Supply	System Type	Org Type	Fiscal Year 2017 7/1/16 - 6/30/17				Fiscal Year 2018 7/1/17 - 6/30/18				Fiscal Year 2019 7/1/18 - 6/30/19				Fiscal Year 2020 7/1/19 - 6/30/20			
				T	M	F	Overall	T	M	F	Overall	T	M	F	Overall	T	M	F	Overall
120009	TOWN OF STONEWALL	C	M	5.00	5.00	5.00	5.00	5.00	5.00	5.00	5.00	5.00	5.00	5.00	5.00	5.00	5.00	5.00	5.00
120011	EAST QUITMAN W/A	C	R	5.00	5.00	5.00	5.00	5.00	5.00	5.00	5.00	5.00	5.00	5.00	5.00	5.00	5.00	5.00	5.00
120012	CLARKCO STATE PARK	N	S				N/A												N/A
120016	HARMONY WATER ASSOCIATION #4	C	R	5.00	5.00	5.00	5.00	5.00	5.00	4.00	4.67	5.00	5.00	5.00	5.00	5.00	5.00	5.00	5.00
120018	HARMONY WATER ASSOCIATION #2	C	R	5.00	5.00	5.00	5.00	5.00	5.00	4.00	4.67	5.00	5.00	5.00	5.00	5.00	5.00	5.00	5.00
120027	WAUTUBBEE WATER ASSN	C	R	5.00	5.00	4.00	4.67	5.00	5.00	4.00	4.67	5.00	5.00	5.00	5.00	4.00	5.00	4.00	4.33
120028	HARMONY W/A #7-N ENTERPRISE	C	R	4.00	5.00	5.00	4.67	4.00	5.00	4.00	4.33	4.00	5.00	5.00	4.67	4.00	5.00	5.00	4.67
CLAY County																			
130003	SUN CREEK WATER INC-PHEBA	C	R	5.00	5.00	5.00	5.00	4.00	5.00	5.00	4.67	4.00	5.00	5.00	4.67				COV
130008	CITY OF WEST POINT	C	M	3.00	5.00	5.00	4.33	3.00	5.00	5.00	4.33	3.00	5.00	5.00	4.33				COV
130015	SILOAM W/A #2-GRIFFITH WELL	C	R	3.00	5.00	5.00	4.33	3.00	5.00	5.00	4.33	2.00	5.00	5.00	4.00	2.00	5.00	5.00	4.00
130016	SILOAM W/A #3-BEASLEY WELL	C	R	3.00	5.00	5.00	4.33	2.00	5.00	5.00	4.00	1.00	5.00	5.00	3.67	2.00	5.00	5.00	4.00
130017	SILOAM W/A #4-PINE BLUFF	C	R	3.00	5.00	5.00	4.33	3.00	5.00	5.00	4.33	1.00	5.00	5.00	3.67	2.00	5.00	5.00	4.00
130018	GOLDEN TRIANGLE WATER ASSN #1	C	R	3.00	5.00	5.00	4.33	4.00	5.00	5.00	4.67	4.00	5.00	5.00	4.67	4.00	5.00	5.00	4.67
130019	GOLDEN TRIANGLE W/A #2	C	R	3.00	4.00	5.00	4.00	4.00	4.00	5.00	4.33	4.00	5.00	5.00	4.67	4.00	5.00	5.00	4.67
130023	SILOAM W/A #6-UNA SYSTEM	C	R	3.00	5.00	5.00	4.33	2.00	5.00	5.00	4.00	1.00	5.00	5.00	3.67	1.00	5.00	5.00	3.67
COAHOMA County																			
140002	CLARKSDALE PUBLIC UTILITIES	C	U	4.00	5.00	5.00	4.67	5.00	5.00	5.00	5.00	5.00	5.00	5.00	5.00				COV
140003	TOWN OF COAHOMA	C	M	1.00	4.00	5.00	3.33	2.00	5.00	5.00	4.00	2.00	4.00	5.00	3.67				COV
140004	TOWN OF FRIARS POINT	C	M	2.00	3.00	4.00	3.00	3.00	5.00	5.00	4.33	3.00	4.00	5.00	4.00	4.00	4.00	5.00	4.33
140005	TOWN OF LULA	C	M	3.00	5.00	5.00	4.33	3.00	5.00	5.00	4.33	2.00	5.00	5.00	4.00	3.00	5.00	5.00	4.33
140007	GREEN ACRES W/A-NORTH	C	R	4.00	4.00	5.00	4.33	3.00	5.00	5.00	4.33	4.00	4.00	5.00	4.33	4.00	4.00	5.00	4.33
140008	TOWN OF JONESTOWN	C	M	3.00	4.00	5.00	4.00	3.00	4.00	4.00	3.67	4.00	4.00	3.00	3.67				COV
140009	LU-RAND UTILITY DISTRICT	C	R	3.00	4.00	3.00	3.33	3.00	5.00	3.00	3.67	3.00	5.00	3.00	3.67				COV
140010	TOWN OF LYON	C	M	5.00	4.00	5.00	4.67	5.00	4.00	5.00	4.67	5.00	5.00	5.00	5.00				COV
140011	RENA LARA WATER ASSOCIATION	C	R	4.00	3.00	1.00	2.67	4.00	4.00	4.00	4.00	4.00	4.00	5.00	4.33				COV
140012	MOORE BAYOU WATER ASSOCIATION	C	R	4.00	4.00	4.00	4.00	4.00	5.00	5.00	4.67	4.00	5.00	5.00	4.67	3.00	5.00	5.00	4.33
140013	GREEN ACRES W/A-SOUTH	C	R	4.00	4.00	5.00	4.33	3.00	5.00	5.00	4.33	4.00	4.00	5.00	4.33	4.00	4.00	5.00	4.33
140033	COAHOMA COMMUNITY COLLEGE	C	S	5.00	5.00	10.0	5.00	5.00	5.00	10.0	5.00	5.00	5.00	10.0	5.00				COV
140045	PINE GROVE WATER ASSOCIATION	C	R	4.00	4.00	5.00	4.33	3.00	4.00	5.00	4.00	3.00	4.00	5.00	4.00	4.00	4.00	5.00	4.33
140047	WATER ASSOCIATION OF MOON LAKE	C	R	4.00	3.00	5.00	4.00	5.00	2.00	5.00	4.00	5.00	2.00	3.00	3.33				COV
140050	IOC-LULA, INC/ISLE OF CAPRI	P	P	3.00	5.00	10.0	4.00	4.00	5.00	10.0	4.50	4.00	5.00	10.0	4.50				COV
140051	MOORE BAYOU W/A #2	C	R	4.00	4.00	4.00	4.00	3.00	5.00	5.00	4.33	3.00	5.00	5.00	4.33	3.00	5.00	5.00	4.33
140052	MOORE BAYOU W/A #3	C	R	3.00	4.00	4.00	3.67	3.00	5.00	5.00	4.33	2.00	5.00	5.00	4.00	2.00	4.00	5.00	3.67
140053	COAHOMA UTILITY DIST #2	C	D	5.00	5.00	5.00	5.00	5.00	5.00	5.00	5.00	5.00	5.00	5.00	5.00	5.00	4.00	5.00	4.67
COPIAH County																			
150001	COPIAH W/A - BAYOU PIERRE #1	C	R	5.00	5.00	5.00	5.00	5.00	5.00	5.00	5.00	5.00	5.00	5.00	5.00	5.00	5.00	5.00	5.00
150002	COPIAH W/A - HAZLEHURST	C	R	5.00	5.00	5.00	5.00	5.00	5.00	5.00	5.00	5.00	5.00	5.00	5.00	5.00	5.00	5.00	5.00
150003	CRYSTAL SPRINGS WATER SERVICE	C	M	5.00	5.00	5.00	5.00	5.00	5.00	5.00	5.00	5.00	5.00	5.00	5.00	5.00	5.00	5.00	5.00
Yearly State Averages				4.01	4.60	4.59	4.40	4.00	4.59	4.57	4.38	4.01	4.60	4.53	4.38	4.10	4.69	4.63	4.47

Key: N/A - Not Applicable; NS - New System; CON - Consolidation, DIS - Dissolved, COV – Covid-19 System Type: C - Community; P - Non-Transient, Non-Community; N - Transient, Non-Community
Note: Capacity Assessment not performed at this time on Transient, Non-Community Systems Org Type: M - Municipal; R - Rural; P - Private; S - State; D - District; F - Federal; C - County; U- Utility
Maximum Rating = 5.0; T-Technical, M-Managerial, F-Financial

PWSID	Public Water Supply	System Type	Org Type	Fiscal Year 2017 7/1/16 - 6/30/17				Fiscal Year 2018 7/1/17 - 6/30/18				Fiscal Year 2019 7/1/18 - 6/30/19				Fiscal Year 2020 7/1/19 - 6/30/20				
				T	M	F	Overall	T	M	F	Overall	T	M	F	Overall	T	M	F	Overall	
150004	COPIAH W/A - GALLMAN	C	R	5.00	5.00	5.00	5.00	5.00	5.00	5.00	5.00	5.00	5.00	5.00	5.00	5.00	5.00	5.00	5.00	
150005	TOWN OF GEORGETOWN	C	M	5.00	5.00	5.00	5.00	5.00	5.00	5.00	5.00	5.00	5.00	5.00	5.00	5.00	5.00	5.00	5.00	
150006	HARMONY RIDGE WATER ASSN	C	R	5.00	5.00	5.00	5.00	5.00	5.00	5.00	5.00	5.00	5.00	5.00	5.00	5.00	5.00	5.00	5.00	
150007	TOWN OF HAZLEHURST	C	M	3.00	5.00	5.00	4.33	2.00	3.00	4.00	3.00	2.00	3.00	2.00	2.33	3.00	5.00	5.00	4.33	
150009	COPIAH-NEW ZION WATER ASSN,INC	C	R	3.00	5.00	5.00	4.33	3.00	5.00	5.00	4.33	5.00	5.00	5.00	5.00	5.00	5.00	5.00	5.00	
150010	NORTHEAST COPIAH WATER ASSN	C	R	5.00	5.00	5.00	5.00	5.00	5.00	5.00	5.00	5.00	5.00	5.00	5.00	5.00	5.00	5.00	5.00	
150011	TOWN OF WESSON	C	M	3.00	5.00	5.00	4.33	1.00	4.00	3.00	2.67	1.00	2.00	3.00	2.00	5.00	5.00	5.00	5.00	
150018	COPIAH COUNTY INDUSTRIAL PARK	P	C	5.00	5.00	10.0	5.00	3.00	5.00	10.0	4.00	2.00	5.00	10.0	3.50	2.00	5.00	10.0	3.50	
150019	HIGHWAY I-55 REST AREA	N	S				N/A				N/A				N/A				N/A	
150020	COPIAH W/A - BAYOU PIERRE #2	C	R	5.00	5.00	5.00	5.00	5.00	5.00	5.00	5.00	4.00	5.00	5.00	4.67	4.00	5.00	5.00	4.67	
150021	WARREN HOOD SCOUT RESERVATION	N	P				N/A				N/A				N/A				N/A	
150022	SANDERSON FARMS, INC	P	P	5.00	5.00	10.0	5.00	5.00	5.00	10.0	5.00	5.00	10.0	5.00	5.00	10.0	5.00	5.00	10.0	5.00
COVINGTON County																				
160001	COLD SPRINGS WATER ASSOCIATION	C	R	5.00	5.00	5.00	5.00	5.00	5.00	5.00	5.00	5.00	5.00	5.00	5.00	5.00	5.00	4.00	4.67	
160002	CITY OF COLLINS	C	M	4.00	4.00	5.00	4.33	4.00	4.00	5.00	4.33	4.00	5.00	5.00	4.67					COV
160003	TOWN OF MOUNT OLIVE	C	M	3.00	5.00	4.00	4.00	3.00	3.00	4.00	3.33	4.00	5.00	4.00	4.33	4.00	5.00	5.00	4.67	
160004	NORTH COVINGTON W/A-NORTH	C	R	5.00	5.00	5.00	5.00	5.00	5.00	5.00	5.00	4.00	5.00	5.00	4.67	5.00	5.00	5.00	5.00	
160006	TOWN OF SEMINARY	C	M	4.00	5.00	5.00	4.67	5.00	4.00	4.00	4.33	4.00	4.00	4.00	4.00					COV
160009	SOUTHWEST COVINGTON W/A	C	R	5.00	5.00	5.00	5.00	5.00	5.00	5.00	5.00	5.00	5.00	5.00	5.00	5.00	5.00	4.00	4.67	
160010	WILLOW GROVE WATER ASSN	C	R	4.00	5.00	3.00	4.00	5.00	5.00	4.00	4.67	4.00	5.00	4.00	4.33	4.00	5.00	4.00	4.33	
160011	NORTH COVINGTON W/A-SOUTH	C	R	5.00	5.00	5.00	5.00	5.00	5.00	5.00	5.00	4.00	5.00	5.00	4.67	5.00	5.00	5.00	5.00	
160012	SANDERSON FARMS INC	P	P	5.00	5.00	10.0	5.00	5.00	5.00	10.0	5.00	5.00	10.0	5.00						COV
DESOTO County																				
170001	BELMONT WATER ASSOCIATION	C	R	5.00	5.00	5.00	5.00	4.00	5.00	5.00	4.67	5.00	5.00	5.00	5.00	5.00	5.00	5.00	5.00	5.00
170002	CITY OF HERNANDO-JAYBIRD	C	P	5.00	5.00	5.00	5.00	5.00	5.00	5.00	5.00	5.00	5.00	5.00	5.00	5.00	5.00	4.00	4.67	
170005	DAYS WATER ASSOCIATION	C	R	3.00	5.00	5.00	4.33	5.00	5.00	5.00	5.00	5.00	5.00	5.00	5.00	4.00	4.00	5.00	4.33	
170006	EUDORA UTILITIES ASSOCIATION	C	P	5.00	5.00	5.00	5.00	4.00	5.00	5.00	4.67	4.00	5.00	5.00	4.67	4.00	5.00	5.00	4.67	
170009	CITY OF HERNANDO	C	M	5.00	5.00	5.00	5.00	5.00	4.00	5.00	4.67	5.00	4.00	5.00	4.67	5.00	5.00	4.00	4.67	
170010	HORN LAKE WATER ASSOCIATION	C	R	5.00	5.00	5.00	5.00	5.00	5.00	5.00	5.00	5.00	5.00	5.00	5.00	5.00	5.00	5.00	5.00	
170011	LEWISBURG WATER ASSOCIATION	C	R	5.00	5.00	5.00	5.00	5.00	5.00	5.00	5.00	5.00	5.00	5.00	5.00	5.00	5.00	5.00	5.00	
170014	NESBIT WATER ASSOCIATION	C	R	5.00	5.00	5.00	5.00	4.00	5.00	5.00	4.67	5.00	5.00	5.00	5.00	5.00	5.00	5.00	5.00	
170015	CITY OF OLIVE BRANCH	C	M	4.00	5.00	5.00	4.67	5.00	5.00	5.00	5.00	5.00	4.00	5.00	4.67	4.00	4.00	5.00	4.33	
170018	CITY OF SOUTHAVEN	C	M	5.00	5.00	5.00	5.00	5.00	5.00	5.00	5.00	5.00	4.00	5.00	4.67					COV
170019	WALLS WATER ASSOCIATION	C	R	5.00	5.00	5.00	5.00	5.00	5.00	5.00	5.00	5.00	5.00	5.00	5.00	5.00	5.00	5.00	5.00	
170020	BUENA VISTA LAKES	C	P	3.00	4.00	5.00	4.00	3.00	5.00	5.00	4.33	3.00	5.00	5.00	4.33	2.00	5.00	5.00	4.00	
170022	CITY OF HORN LAKE	C	M	3.00	5.00	5.00	4.33	4.00	5.00	5.00	4.67	5.00	5.00	5.00	5.00					COV
170024	CITY OF HORN LAKE - HOLLY HILLS	C	P	5.00	5.00	5.00	5.00	4.00	5.00	5.00	4.67	5.00	5.00	5.00	5.00					COV
170025	CITY OF HORN LAKE - TWIN LAKES	C	M				NS	4.00	5.00	5.00	4.67	4.00	5.00	5.00	4.67					COV
170027	COUNTRY HAVEN MOBILE HOME PARK	C	P	3.00	4.00	0.00	2.33	3.00	3.00	0.00	2.00	2.00	3.00	0.00	1.67	3.00	3.00	0.00	2.00	
Yearly State Averages				4.01	4.60	4.59	4.40	4.00	4.59	4.57	4.38	4.01	4.60	4.53	4.38	4.10	4.69	4.63	4.47	

Key: N/A - Not Applicable; NS - New System; CON - Consolidation, DIS - Dissolved, COV – Covid-19 System Type: C - Community; P - Non-Transient, Non-Community; N - Transient, Non-Community
Note: Capacity Assessment not performed at this time on Transient, Non-Community Systems Org Type: M - Municipal; R - Rural; P - Private; S - State; D - District; F - Federal; C - County; U- Utility
Maximum Rating = 5.0; T-Technical, M-Managerial, F-Financial

PWSID	Public Water Supply	System Type	Org Type	Fiscal Year 2017 7/1/16 - 6/30/17				Fiscal Year 2018 7/1/17 - 6/30/18				Fiscal Year 2019 7/1/18 - 6/30/19				Fiscal Year 2020 7/1/19 - 6/30/20			
				T	M	F	Overall	T	M	F	Overall	T	M	F	Overall	T	M	F	Overall
170033	KOKO REEF WATER CO	C	R	2.00	5.00	4.00	3.67	1.00	5.00	5.00	3.67	2.00	0.00	0.00	0.67				COV
170036	ARKABUTLA NORTH CAMPGROUND	N	F				N/A				N/A				N/A				N/A
170041	HERNANDO POINT RECREATION AREA	N	S				N/A				N/A				N/A				N/A
170043	WALLS WATER ASSN- LAKE FOREST	C	R	5.00	5.00	5.00	5.00	5.00	5.00	5.00	5.00	5.00	5.00	5.00	5.00	5.00	5.00	5.00	5.00
170049	LEWISBURG -INGRAMS MILL NORTH	C	R	5.00	5.00	5.00	5.00	5.00	5.00	5.00	5.00	5.00	5.00	5.00	5.00	5.00	5.00	5.00	5.00
170050	CITY OF HERNANDO - LAUGHTER	C	M				NS				NS	5.00	5.00	5.00	5.00	5.00	5.00	4.00	4.67
FORREST County																			
180001	BARRONTOWN W/A	C	R	5.00	5.00	5.00	5.00	5.00	5.00	5.00	5.00	5.00	5.00	5.00	5.00	5.00	5.00	5.00	5.00
180002	CAMP SHELBY TRAINING SITE	P	S	5.00	5.00	10.0	5.00	5.00	5.00	10.0	5.00	5.00	5.00	10.0	5.00	5.00	5.00	5.00	COV
180003	CARNES WATER ASSOCIATION	C	R	3.00	2.00	3.00	2.67	5.00	4.00	4.00	4.33	5.00	5.00	4.00	4.67	5.00	5.00	5.00	5.00
180005	DIXIE COMMUNITY UTILITY ASSN.	C	R	5.00	5.00	5.00	5.00	5.00	5.00	5.00	5.00	5.00	5.00	5.00	5.00	5.00	5.00	5.00	5.00
180006	EASTABUCHIE WATER ASSOCIATION	C	R	4.00	4.00	4.00	4.00	5.00	4.00	5.00	4.67	4.00	4.00	5.00	4.33	5.00	5.00	5.00	5.00
180007	GLENDALE UTILITY DISTRICT	C	D	5.00	5.00	5.00	5.00	5.00	5.00	5.00	5.00	4.00	5.00	5.00	4.67				COV
180008	CITY OF HATTIESBURG	C	M	3.00	5.00	4.00	4.00	5.00	5.00	4.00	4.67	5.00	5.00	5.00	5.00				COV
180009	S MS PUBLIC WATER AUTH-MCLAURIN	C	R	5.00	5.00	5.00	5.00	5.00	5.00	5.00	5.00	5.00	5.00	5.00	5.00	5.00	5.00	5.00	5.00
180011	CITY OF PETAL	C	M	5.00	5.00	5.00	5.00	4.00	5.00	5.00	4.67	5.00	5.00	5.00	5.00	5.00	5.00	5.00	5.00
180012	RAWLS SPRINGS UTILITY DISTRICT	C	R	5.00	5.00	4.00	4.67	5.00	5.00	5.00	5.00	5.00	5.00	5.00	5.00	5.00	5.00	5.00	COV
180013	SUNRISE UTILITY ASSN INC	C	R	5.00	5.00	5.00	5.00	5.00	5.00	5.00	5.00	5.00	5.00	5.00	5.00	5.00	5.00	5.00	5.00
180014	BROOKLYN WATER ASSOCIATION	C	R	1.00	3.00	3.00	2.33	1.00	2.00	3.00	2.00	5.00	4.00	3.00	4.00				COV
180021	BLACK CREEK RETREAT	C	P	4.00	4.00	2.00	3.33	4.00	4.00	2.00	3.33	4.00	4.00	2.00	3.33				COV
180022	S MS PUBLIC WATER AUTH-ROCK HILL	C	R	5.00	5.00	5.00	5.00	5.00	5.00	5.00	5.00	5.00	5.00	5.00	5.00	5.00	5.00	5.00	5.00
FRANKLIN County																			
190001	TOWN OF BUDE	C	M	2.00	4.00	5.00	3.67	2.00	4.00	5.00	3.67	4.00	4.00	5.00	4.33	3.00	5.00	5.00	4.33
190003	TOWN OF MEADVILLE	C	M	3.00	4.00	5.00	4.00	5.00	5.00	5.00	5.00	4.00	5.00	5.00	4.67				COV
190004	PROVIDENCE WATER ASSOCIATION	C	R	2.00	5.00	5.00	4.00	2.00	5.00	5.00	4.00	3.00	5.00	5.00	4.33	3.00	5.00	5.00	4.33
190005	TOWN OF ROXIE	C	M	4.00	5.00	5.00	4.67	4.00	5.00	5.00	4.67	5.00	5.00	5.00	5.00	4.00	5.00	5.00	4.67
190006	SIXTOWN WATER ASSOCIATION	C	R	5.00	5.00	5.00	5.00	5.00	5.00	5.00	5.00	5.00	5.00	5.00	5.00	5.00	5.00	5.00	5.00
190008	FCWA - OLDENBURG	C	R	3.00	5.00	5.00	4.33	4.00	5.00	5.00	4.67	2.00	5.00	5.00	4.00	3.00	5.00	5.00	4.33
190009	FCWA-SOUTH MEADVILLE	C	R	3.00	5.00	5.00	4.33	4.00	5.00	5.00	4.67	3.00	5.00	5.00	4.33	3.00	5.00	5.00	4.33
190010	FCWA - BERRYTOWN	C	R	4.00	5.00	5.00	4.67	4.00	5.00	5.00	4.67	5.00	5.00	5.00	5.00	5.00	5.00	5.00	5.00
190013	CAMP RIDGE POINT-SIDE 2 SOUTH	N	P				N/A				N/A				N/A				N/A
190014	FCWA - PLEASANT VALLEY	C	R	4.00	5.00	5.00	4.67	3.00	5.00	5.00	4.33	3.00	5.00	5.00	4.33	3.00	5.00	5.00	4.33
190015	FCWA-HAMBURG	C	R	3.00	5.00	5.00	4.33	3.00	5.00	5.00	4.33	4.00	5.00	5.00	4.67	4.00	5.00	5.00	4.67
190016	CAMP RIDGE POINT-SIDE 1 NORTH	N	P				N/A				N/A				N/A				N/A
190017	WRIGHT'S CAMPGROUND	N	P				N/A				N/A				N/A				N/A
190019	CAMP RIDGE POINT-SIDE 3 SANDHILL	N	P				N/A				N/A				N/A				N/A
GEORGE County																			
200001	COMBINED UTILITIES	C	R	5.00	5.00	5.00	5.00	5.00	5.00	5.00	5.00	4.00	5.00	5.00	4.67	5.00	5.00	5.00	5.00
200003	BEXLEY WATER ASSOCIATION	C	R	5.00	5.00	5.00	5.00	5.00	5.00	5.00	5.00	5.00	5.00	5.00	5.00	5.00	5.00	5.00	5.00
Yearly State Averages				4.01	4.60	4.59	4.40	4.00	4.59	4.57	4.38	4.01	4.60	4.53	4.38	4.10	4.69	4.63	4.47

Key: N/A - Not Applicable; NS - New System; CON - Consolidation, DIS - Dissolved, COV – Covid-19 System Type: C - Community; P - Non-Transient, Non-Community; N - Transient, Non-Community
Note: Capacity Assessment not performed at this time on Transient, Non-Community Systems Org Type: M - Municipal; R - Rural; P - Private; S - State; D - District; F - Federal; C - County; U- Utility
Maximum Rating = 5.0; T-Technical, M-Managerial, F-Financial

PWSID	Public Water Supply	System Type	Org Type	Fiscal Year 2017 7/1/16 - 6/30/17				Fiscal Year 2018 7/1/17 - 6/30/18				Fiscal Year 2019 7/1/18 - 6/30/19				Fiscal Year 2020 7/1/19 - 6/30/20				
				T	M	F	Overall	T	M	F	Overall	T	M	F	Overall	T	M	F	Overall	
200004	CITY OF LUCEDALE	C	M	5.00	5.00	5.00	5.00	4.00	5.00	5.00	4.67	4.00	5.00	5.00	4.67	4.00	5.00	5.00	4.67	
200005	MULTI-MART WATER ASSOCIATION	C	R	5.00	5.00	5.00	5.00	5.00	5.00	5.00	5.00	5.00	5.00	5.00	5.00	5.00	5.00	5.00	5.00	
200006	ROCKY CREEK UTILITIES, INC	C	R	5.00	5.00	5.00	5.00	5.00	5.00	5.00	5.00	5.00	5.00	5.00	5.00	5.00	5.00	5.00	5.00	
200017	BENNDALE SCHOOL	P	C	4.00	5.00	10.0	4.50	4.00	5.00	10.0	4.50	2.00	5.00	10.0	3.50	2.00	5.00	10.0	3.50	
200018	RED CREEK CAPITAL INVESTMENTS,	N	P				N/A				N/A				N/A				N/A	
GREENE County																				
210001	BEAT III W/A #1-SAND HILL	C	R	5.00	5.00	5.00	5.00	4.00	5.00	4.00	4.33	5.00	5.00	5.00	5.00					COV
210002	TOWN OF LEAKESVILLE	C	M	5.00	5.00	5.00	5.00	5.00	5.00	5.00	5.00	4.00	5.00	5.00	4.67	5.00	5.00	5.00	5.00	
210003	TOWN OF MCLAIN	C	M	5.00	5.00	5.00	5.00	5.00	4.00	5.00	4.67	5.00	4.00	5.00	4.67	4.00	4.00	5.00	4.33	
210004	NEELY UTILITIES	C	P	4.00	4.00	4.00	4.00	4.00	5.00	4.00	4.33	5.00	4.00	5.00	4.67					COV
210005	TOWN OF STATE LINE	C	M	5.00	5.00	5.00	5.00	4.00	5.00	5.00	4.67	5.00	4.00	5.00	4.67	5.00	5.00	4.00	4.67	
210006	LEAF WATER ASSOCIATION-SOUTH	C	R	5.00	5.00	5.00	5.00	5.00	5.00	5.00	5.00	5.00	5.00	5.00	5.00	5.00	5.00	4.00	4.67	
210011	BEAT III W/A #3-JONATHAN	C	R	5.00	5.00	5.00	5.00	4.00	5.00	4.00	4.33	5.00	5.00	5.00	5.00					COV
210012	S E GREENE WATER AUTHORITY	C	R	5.00	5.00	5.00	5.00	5.00	5.00	5.00	5.00	5.00	5.00	5.00	5.00	5.00	5.00	5.00	5.00	
GRENADA County																				
22000	G T & Y WATER DISTRICT INC	C	D	5.00	5.00	5.00	5.00	5.00	5.00	5.00	5.00	5.00	5.00	5.00	5.00					COV
220003	CITY OF GRENADA	C	M	5.00	5.00	5.00	5.00	5.00	5.00	4.00	4.67	4.00	5.00	5.00	4.67	3.00	5.00	5.00	4.33	
220004	GRENADA-HOLCOMB	C	M	3.00	5.00	5.00	4.33	5.00	5.00	5.00	5.00	4.00	5.00	5.00	4.67	3.00	5.00	5.00	4.33	
220005	GRENADA CO W/S-GIRL SCOUT	C	M	5.00	5.00	5.00	5.00	5.00	5.00	5.00	5.00	3.00	5.00	5.00	4.33	2.00	5.00	5.00	4.00	
220007	GRENADA CO W/S-MONDY RD/ELLIOT	C	M	5.00	5.00	5.00	5.00	5.00	5.00	4.00	4.67	4.00	5.00	5.00	4.67	2.00	5.00	5.00	4.00	
220008	POOR HOUSE W/A #1	C	R	5.00	5.00	5.00	5.00	5.00	5.00	5.00	5.00	4.00	5.00	5.00	4.67	5.00	5.00	5.00	5.00	
220013	POOR HOUSE W/A #2	C	R	5.00	5.00	5.00	5.00	5.00	5.00	5.00	5.00	4.00	5.00	5.00	4.67	5.00	5.00	5.00	5.00	
220036	GRENADA IND PK & AIRPORT WATER	C	M	3.00	5.00	5.00	4.33	5.00	5.00	5.00	5.00	4.00	5.00	5.00	4.67	3.00	5.00	5.00	4.33	
220037	HUGH WHITE ST PARK CARVER PT	N	S				N/A				N/A				N/A				N/A	
220040	HUGH WHITE STATE PARK	N	S				N/A				N/A				N/A				N/A	
220053	U S ENGINEERS-NORTH GRAYSPORT	N	F				N/A				N/A				N/A				N/A	
220059	U S ENGINEERS - PINEY WOODS	N	F				N/A				N/A				N/A				N/A	
220062	GRENADA-GORE SPRGS	C	M	5.00	5.00	5.00	5.00	4.00	5.00	5.00	4.67	4.00	5.00	5.00	4.67	3.00	5.00	5.00	4.33	
220064	YOUNGS W/S DIST #1-DIVIDING R	C	R	5.00	5.00	5.00	5.00	5.00	5.00	5.00	5.00	4.00	5.00	5.00	4.67					COV
220065	YOUNGS W/S DIST #2-YOUNGS SYS	C	R	5.00	5.00	5.00	5.00	5.00	5.00	5.00	5.00	5.00	5.00	5.00	5.00					COV
220067	CAMP MCCAIN TRAINING CENTER	P	F	5.00	5.00	10.0	5.00	5.00	5.00	10.0	5.00	5.00	5.00	10.0	5.00	5.00	10.0	5.00	5.00	
HANCOCK County																				
230001	CITY OF BAY ST LOUIS	C	M	5.00	5.00	5.00	5.00	5.00	5.00	5.00	5.00	5.00	5.00	5.00	5.00					COV
230002	CITY OF WAVELAND	C	M	5.00	5.00	5.00	5.00	5.00	5.00	5.00	5.00	5.00	5.00	5.00	5.00					COV
230003	CLERMONT HARBOR	C	P	3.00	5.00	4.00	4.00	3.00	5.00	4.00	4.00	3.00	5.00	4.00	4.00	3.00	5.00	4.00	4.00	
230004	OAK HARBOR	C	P	3.00	5.00	4.00	4.00	3.00	5.00	4.00	4.00	3.00	4.00	4.00	3.67	3.00	4.00	4.00	3.67	
230005	DIAMONDHEAD UTILITIES-NORTH	C	P	4.00	5.00	5.00	4.67	4.00	5.00	5.00	4.67	5.00	5.00	5.00	5.00	5.00	5.00	5.00	5.00	
230015	STENNIS SPACE CENTER	C	F	5.00	5.00	10.0	5.00	5.00	10.0	5.00	5.00	5.00	5.00	10.0	5.00	5.00	10.0	5.00	5.00	
230016	KILN UTILITY-STENNIS AIRPORT	P	C	5.00	5.00	5.00	5.00	5.00	5.00	5.00	5.00	5.00	5.00	5.00	5.00					COV
Yearly State Averages				4.01	4.60	4.59	4.40	4.00	4.59	4.57	4.38	4.01	4.60	4.53	4.38	4.10	4.69	4.63	4.47	

Key: N/A - Not Applicable; NS - New System; CON - Consolidation, DIS - Dissolved, COV – Covid-19 System Type: C - Community; P - Non-Transient, Non-Community; N - Transient, Non-Community
Note: Capacity Assessment not performed at this time on Transient, Non-Community Systems Org Type: M - Municipal; R - Rural; P - Private; S - State; D - District; F - Federal; C - County; U- Utility
Maximum Rating = 5.0; T-Technical, M-Managerial, F-Financial

PWSID	Public Water Supply	System Type	Org Type	Fiscal Year 2017 7/1/16 - 6/30/17				Fiscal Year 2018 7/1/17 - 6/30/18				Fiscal Year 2019 7/1/18 - 6/30/19				Fiscal Year 2020 7/1/19 - 6/30/20			
				T	M	F	Overall	T	M	F	Overall	T	M	F	Overall	T	M	F	Overall
230017	PORT BIENVILLE IND PARK	P	C	4.00	5.00	10.0	4.50	4.00	5.00	10.0	4.50	4.00	5.00	10.0	4.50	4.00	5.00	10.0	4.50
230022	SOUTH HANCOCK ELEMENTARY	P	C	1.00	3.00	10.0	2.00	2.00	4.00	10.0	3.00				CON				CON
230049	HANCOCK COUNTY WELCOME	N	S				N/A				N/A				N/A				N/A
230050	KILN UTILITY AND FIRE DISTRICT OF	C	D	4.00	5.00	5.00	4.67	5.00	5.00	5.00	5.00	5.00	5.00	5.00	5.00	5.00	5.00	5.00	5.00
230051	WHITE CYPRESS LAKES	C	P	3.00	5.00	4.00	4.00	3.00	5.00	4.00	4.00	3.00	4.00	4.00	3.67	3.00	4.00	4.00	3.67
230057	SUNRISE MOBILE HOME PARK	C	P	3.00	4.00	0.00	2.33	3.00	4.00	0.00	2.33	3.00	4.00	0.00	2.33	3.00	4.00	0.00	2.33
230061	LAFRANCE FISHING CAMP	N	P				N/A				N/A				N/A				N/A
230063	STANDARD DEDEAUX WATER	C	R	4.00	5.00	5.00	4.67	4.00	5.00	4.00	4.33	5.00	5.00	4.00	4.67	5.00	5.00	5.00	5.00
230065	HANCOCK COUNTY WATER & SEWER	C	D	2.00	3.00	3.00	2.67	5.00	4.00	5.00	4.67	5.00	5.00	5.00	5.00	5.00	4.00	5.00	4.67
230067	PEARLINGTON WATER AND SEWER	C	D	2.00	3.00	4.00	3.00	4.00	5.00	5.00	4.67	4.00	5.00	5.00	4.67	4.00	5.00	5.00	4.67
230068	INFINITY SCIENCE CENTER	N	P				N/A				N/A				N/A				N/A
230069	HANCOCK COUNTY UTILITY	C	D	5.00	5.00	5.00	5.00	5.00	5.00	5.00	5.00	5.00	5.00	5.00	5.00	5.00	5.00	5.00	5.00
230070	HANCUA-PEARLINGTON	C	D	4.00	5.00	5.00	4.67	4.00	5.00	5.00	4.67	4.00	5.00	5.00	4.67	4.00	5.00	5.00	4.67
230071	HANCOCK COUNTY WATER & SEWER-	C	D				NS	5.00	5.00	5.00	5.00	5.00	5.00	5.00	5.00	5.00	5.00	5.00	5.00
HARRISON County																			
240001	CITY OF BILOXI	C	M	5.00	5.00	5.00	5.00	5.00	4.00	5.00	4.67	5.00	5.00	5.00	5.00	5.00	5.00	5.00	5.00
240002	DIBERVILLE W/S	C	D	4.00	3.00	5.00	4.00	5.00	5.00	5.00	5.00	5.00	5.00	5.00	5.00	5.00	5.00	5.00	5.00
240003	CITY OF GULFPORT	C	M	5.00	5.00	5.00	5.00	5.00	5.00	5.00	5.00	5.00	5.00	5.00	5.00				COV
240005	CITY OF LONG BEACH	C	M	4.00	5.00	5.00	4.67	4.00	5.00	5.00	4.67	4.00	5.00	5.00	4.67	4.00	5.00	5.00	4.67
240009	CITY OF PASS CHRISTIAN	C	M	5.00	5.00	5.00	5.00	3.00	5.00	5.00	4.33	5.00	5.00	5.00	5.00	5.00	5.00	5.00	5.00
240011	SAUCIER UTILITIES	C	P	3.00	4.00	3.00	3.33	3.00	4.00	5.00	4.00	2.00	4.00	2.00	2.67	5.00	4.00	3.00	4.00
240026	CEDAR LAKE BILOXI, LLC	C	P	4.00	5.00	0.00	3.00	4.00	5.00	0.00	3.00	4.00	5.00	0.00	3.00	4.00	5.00	0.00	3.00
240027	CHARLOTTE DEV CO-KNOLLWOOD S/D	C	P	3.00	3.00	2.00	2.67	2.00	3.00	2.00	2.33	2.00	3.00	2.00	2.33				COV
240036	CITY OF BILOXI-FRENCH	C	M	5.00	5.00	5.00	5.00	5.00	4.00	5.00	4.67	5.00	5.00	5.00	5.00	5.00	5.00	5.00	5.00
240038	CEDAR LAKE APARTMENTS	C	P	2.00	4.00	0.00	2.00	2.00	4.00	0.00	2.00	2.00	4.00	0.00	2.00				COV
240046	BAYOU BERNARD INDUSTRIAL PARK	P	C	4.00	4.00	10.0	4.00	5.00	5.00	10.0	5.00	5.00	5.00	10.0	5.00				COV
240049	KEESLER AIR FORCE BASE	C	F	5.00	5.00	10.0	5.00	5.00	5.00	10.0	5.00	4.00	5.00	10.0	4.50	5.00	5.00	5.00	5.00
240052	LAKEWOOD ENVIRONMENTAL	C	P	3.00	5.00	4.00	4.00	3.00	4.00	4.00	3.67	3.00	4.00	4.00	3.67	2.00	4.00	4.00	3.33
240060	NAVAL CONSTRUCTION BATTAL CTR	C	F	5.00	5.00	10.0	5.00	5.00	5.00	10.0	5.00	5.00	5.00	10.0	5.00	5.00	5.00	10.0	5.00
240066	PASS CHRISTIAN ISLES	C	P	2.00	5.00	4.00	3.67	1.00	5.00	4.00	3.33	1.00	4.00	4.00	3.00	1.00	4.00	4.00	3.00
240084	CITY OF BILOXI-NORTH	C	M	5.00	5.00	5.00	5.00	5.00	4.00	5.00	4.67	5.00	5.00	5.00	5.00	5.00	5.00	5.00	5.00
240089	TUXACHANIE ESTATES #2	C	P	0.00	4.00	0.00	1.33	0.00	4.00	0.00	1.33	0.00	4.00	0.00	1.33	2.00	4.00	0.00	2.00
240122	BIG BILOXI RECREATION AREA	N	P				N/A				N/A				N/A				N/A
240135	LIZANA ELEMENTARY SCHOOL	P	C	3.00	5.00	10.0	4.00	3.00	5.00	10.0	4.00	4.00	5.00	10.0	4.50	4.00	5.00	10.0	4.50
240139	TLC WOLF RIVER RESORT	N	P	2.00	2.00	0.00	1.33	2.00	4.00	0.00	2.00	2.00	4.00	0.00	2.00	2.00	4.00	0.00	2.00
240154	HARRISON CENTRAL HIGH SCHOOL	P	C	3.00	5.00	10.0	4.00	3.00	5.00	10.0	4.00	3.00	5.00	10.0	4.00	3.00	5.00	10.0	4.00
240172	C & R PROPERTIES	C	P	1.00	3.00	0.00	1.33	1.00	1.00	0.00	0.67	1.00	3.00	0.00	1.33	1.00	3.00	0.00	1.33
240188	MISS POWER CO-JACK WATSON ELEC	P	P	5.00	5.00	10.0	5.00	4.00	5.00	10.0	4.50	5.00	5.00	10.0	5.00	4.00	5.00	10.0	4.50
240192	DOYLE MOFFETT HEAD START	P	P	2.00	5.00	10.0	3.50	2.00	5.00	10.0	3.50				DIS				DIS
Yearly State Averages				4.01	4.60	4.59	4.40	4.00	4.59	4.57	4.38	4.01	4.60	4.53	4.38	4.10	4.69	4.63	4.47

Key: N/A - Not Applicable; NS - New System; CON - Consolidation, DIS - Dissolved, COV – Covid-19 System Type: C - Community; P - Non-Transient, Non-Community; N - Transient, Non-Community
Note: Capacity Assessment not performed at this time on Transient, Non-Community Systems Org Type: M - Municipal; R - Rural; P - Private; S - State; D - District; F - Federal; C - County; U- Utility
Maximum Rating = 5.0; T-Technical, M-Managerial, F-Financial

PWSID	Public Water Supply	System Type	Org Type	Fiscal Year 2017 7/1/16 - 6/30/17				Fiscal Year 2018 7/1/17 - 6/30/18				Fiscal Year 2019 7/1/18 - 6/30/19				Fiscal Year 2020 7/1/19 - 6/30/20			
				T	M	F	Overall	T	M	F	Overall	T	M	F	Overall	T	M	F	Overall
240194	RIVERBEND UTILITIES INC	C	P	4.00	5.00	5.00	4.67	4.00	5.00	5.00	4.67	4.00	5.00	5.00	4.67				COV
240195	PINE HAVEN MOBILE HOME VILLAGE	C	P	1.00	3.00	0.00	1.33	2.00	3.00	0.00	1.67	2.00	4.00	0.00	2.00				COV
240203	APPLE VALLEY TRAILER PARK	C	P	0.00	3.00	0.00	1.00	0.00	1.00	0.00	0.33	0.00	3.00	0.00	1.00	0.00	3.00	0.00	1.00
240212	ROBINWOOD FOREST UTILITY INC	C	P	5.00	5.00	4.00	4.67	5.00	5.00	5.00	5.00	5.00	5.00	5.00	5.00	5.00	5.00	5.00	5.00
240213	COUNTRY LIVING MOBILE HOME PK	C	P	0.00	4.00	0.00	1.33	0.00	4.00	0.00	1.33	0.00	4.00	0.00	1.33	1.00	4.00	0.00	1.67
240214	DOLANS MOBILE HOME PARK	C	P	4.00	3.00	0.00	2.33	4.00	3.00	0.00	2.33	4.00	4.00	0.00	2.67	4.00	4.00	0.00	2.67
240226	A PLACE TO GROW	P	P	2.00	5.00	10.0	3.50	2.00	5.00	10.0	3.50	2.00	5.00	10.0	3.50				COV
240232	THE CHEMOURS COMPANY FC, LLC	P	P	5.00	5.00	10.0	5.00	5.00	5.00	10.0	5.00	5.00	5.00	10.0	5.00				COV
240233	SUTTER WATER SERVICE, INC	P	P	4.00	5.00	10.0	4.50	3.00	5.00	5.00	4.33	4.00	5.00	5.00	4.67	3.00	5.00	5.00	4.33
240234	PINEVILLE ELEMENTARY SCHOOL	P	C	3.00	5.00	10.0	4.00	4.00	5.00	10.0	4.50	4.00	5.00	10.0	4.50	4.00	5.00	10.0	4.50
240236	DEERWOOD UTILITIES	C	P	4.00	5.00	2.00	3.67	4.00	5.00	2.00	3.67	4.00	5.00	2.00	3.67	4.00	5.00	2.00	3.67
240237	WOOLMARKET VILLAGE ESTATES	C	P	5.00	4.00	5.00	4.67	5.00	4.00	5.00	4.67	4.00	4.00	5.00	4.33	5.00	4.00	5.00	4.67
240247	PALMER CREEK UTILITY ASSC, INC	C	P	4.00	5.00	2.00	3.67	4.00	5.00	2.00	3.67	4.00	5.00	2.00	3.67	4.00	5.00	2.00	3.67
240250	DOGWOOD HILLS SUBDIVISION	C	P	2.00	3.00	0.00	1.67	2.00	4.00	0.00	2.00	2.00	4.00	0.00	2.00				COV
240251	RIDGECREST ESTATES	C	P	3.00	4.00	0.00	2.33	3.00	4.00	0.00	2.33	3.00	4.00	0.00	2.33	2.00	4.00	0.00	2.00
240253	LOVES TRAVEL CENTER	P	P	5.00	5.00	10.0	5.00	5.00	5.00	10.0	5.00	5.00	5.00	10.0	5.00				COV
240254	PINEVILLE PROJECT III SOUTH	C	P	4.00	5.00	5.00	4.67	2.00	5.00	5.00	4.00	4.00	5.00	5.00	4.67	4.00	5.00	5.00	4.67
240255	CITY OF BILOXI-MAGNOLIA BEND	C	M	3.00	4.00	5.00	4.00	3.00	5.00	5.00	4.33	3.00	5.00	5.00	4.33	4.00	5.00	5.00	4.67
240256	THE OAKS UTILITIES	C	P	1.00	3.00	0.00	1.33	1.00	4.00	0.00	1.67	1.00	4.00	0.00	1.67	1.00	3.00	0.00	1.33
240257	HCUA-TRADITIONS	C	D	4.00	5.00	5.00	4.67	5.00	5.00	5.00	5.00	5.00	5.00	5.00	5.00	5.00	5.00	5.00	5.00
240258	THE WOODS	C	P	4.00	5.00	2.00	3.67	4.00	5.00	2.00	3.67	4.00	5.00	2.00	3.67	4.00	4.00	2.00	3.33
240259	ST PATRICK HIGH SCHOOL	P	C	0.00	1.00	10.0	0.50	1.00	1.00	10.0	1.00	3.00	2.00	10.0	2.50	4.00	3.00	10.0	3.50
240260	FALLEN OAKS GOLF COURSE	N	P				N/A				N/A				N/A				N/A
240261	DELISLE ELEMENTARY #2	P	C	2.00	4.00	10.0	3.00	2.00	4.00	10.0	3.00	1.00	3.00	10.0	2.00				COV
240262	DIBERVILLE HIGH SCHOOL	P	C	5.00	5.00	10.0	5.00	5.00	5.00	10.0	5.00	5.00	5.00	10.0	5.00	5.00	10.0		5.00
240263	WEST HARRISON HIGH SCHOOL	P	C	3.00	5.00	10.0	4.00	3.00	5.00	10.0	4.00	3.00	5.00	10.0	4.00	4.00	5.00	10.0	4.50
240264	HIGHWAY 67 CHEVRON	N	P				N/A				N/A				N/A				N/A
240265	TRANSITIONAL LIVING AND LEARNING	C	C	4.00	5.00	10.0	4.50	3.00	5.00	10.0	4.00				DIS				DIS
240266	ECHCPUD-TRADITION SUBDIVISION	C	D	4.00	5.00	4.00	4.33	5.00	5.00	5.00	5.00	5.00	5.00	5.00	5.00	5.00	5.00	5.00	5.00
240267	COUNTY FARM RD HURRICANE	N	C				N/A				N/A				N/A				N/A
240268	SAUCIER HURRICANE SHELTER	N	C				N/A				N/A				N/A				N/A
240269	LOBOUY ROAD HURRICANE SHELTER	N	C				N/A				N/A				N/A				N/A
240270	HCUA-WEST	C	D	5.00	5.00	5.00	5.00	5.00	5.00	5.00	5.00	5.00	5.00	5.00	5.00	5.00	5.00	5.00	5.00
240271	SUTTER WATER SERVICE-MAGNOLIA	C	P	5.00	5.00	5.00	5.00	4.00	5.00	5.00	4.67	5.00	5.00	5.00	5.00	5.00	5.00	5.00	5.00
240272	HCUA-EAST	C	D	5.00	5.00	5.00	5.00	5.00	5.00	5.00	5.00	5.00	5.00	5.00	5.00	5.00	5.00	5.00	5.00
240274	ECHCPUD-DESOTO TRAILS SUBDIVISION	C	D				NS	5.00	5.00	5.00	5.00	5.00	5.00	5.00	5.00	5.00	5.00	5.00	5.00
240276	CLC ENTERPRISES	N	P				N/A				N/A				N/A				N/A
240277	WEST HARRISON WATER & SEWER	C	D				NS				NS	4.00	5.00	3.00	4.00	4.00	5.00	4.00	4.33
240279	WEST HARRISON WTR & SEWER DIST #2	C	D				NS				NS	1.00	5.00		3.00	1.00	5.00	10.0	3.00
240281	LYMAN MDOT	N	S				NS				NS				NS	4.00	3.00	10.0	3.50
Yearly State Averages				4.01	4.60	4.59	4.40	4.00	4.59	4.57	4.38	4.01	4.60	4.53	4.38	4.10	4.69	4.63	4.47

Key: N/A - Not Applicable; NS - New System; CON - Consolidation, DIS - Dissolved, COV – Covid-19 System Type: C - Community; P - Non-Transient, Non-Community; N - Transient, Non-Community
Note: Capacity Assessment not performed at this time on Transient, Non-Community Systems Org Type: M - Municipal; R - Rural; P - Private; S - State; D - District; F - Federal; C - County; U- Utility
Maximum Rating = 5.0; T-Technical, M-Managerial, F-Financial

PWSID	Public Water Supply	System Type	Org Type	Fiscal Year 2017 7/1/16 - 6/30/17				Fiscal Year 2018 7/1/17 - 6/30/18				Fiscal Year 2019 7/1/18 - 6/30/19				Fiscal Year 2020 7/1/19 - 6/30/20				
				T	M	F	Overall	T	M	F	Overall	T	M	F	Overall	T	M	F	Overall	
HINDS County																				
250001	TOWN OF BOLTON	C	M	4.00	5.00	5.00	4.67	3.00	5.00	5.00	4.33	4.00	5.00	4.00	4.33			COV		
250003	CITY OF CLINTON	C	M	3.00	4.00	5.00	4.00	3.00	4.00	5.00	4.00	3.00	4.00	5.00	4.00	3.00	4.00	5.00	4.00	
250004	EASTSIDE WATER ASSOCIATION	C	R	5.00	5.00	5.00	5.00	5.00	5.00	5.00	5.00	5.00	4.00	5.00	5.00	4.67	5.00	5.00	5.00	5.00
250005	TOWN OF EDWARDS	C	M	5.00	5.00	5.00	5.00	5.00	5.00	5.00	5.00	4.00	5.00	5.00	4.67			COV		
250008	CITY OF JACKSON	C	M	2.00	4.00	4.00	3.33	3.00	4.00	4.00	3.67	3.00	4.00	5.00	4.00	1.00	4.00	4.00	3.00	
250011	NORTH HINDS W/A #5-LIMEKILN	C	R	5.00	5.00	5.00	5.00	5.00	5.00	5.00	5.00	5.00	5.00	5.00	5.00	5.00	5.00	5.00	5.00	
250014	MT OLIVE WATER ASSOCIATION	C	R	5.00	5.00	5.00	5.00	5.00	5.00	5.00	5.00	5.00	5.00	5.00	5.00			COV		
250015	NORTH HINDS W/A #1-BROWNSVILLE	C	R	5.00	5.00	5.00	5.00	5.00	5.00	5.00	5.00	5.00	5.00	5.00	5.00	4.00	5.00	5.00	4.67	
250019	POCAHONTAS WATER ASSOCIATION	C	R	3.00	2.00	1.00	2.00	3.00	3.00	2.00	2.67	4.00	4.00	2.00	3.33	4.00	4.00	2.00	3.33	
250020	CITY OF RAYMOND	C	M	5.00	5.00	5.00	5.00	5.00	5.00	5.00	5.00	5.00	5.00	5.00	5.00	5.00	5.00	5.00	5.00	
250021	REEDTOWN WATER ASSN	C	R	4.00	5.00	5.00	4.67	4.00	5.00	5.00	4.67	3.00	5.00	5.00	4.33	4.00	5.00	4.00	4.33	
250022	SOUTH CENTRAL WATER ASSN	C	R	5.00	4.00	5.00	4.67	5.00	4.00	5.00	4.67	5.00	5.00	5.00	5.00			COV		
250023	SOUTH TERRY WATER ASSN	C	R	4.00	5.00	5.00	4.67	4.00	5.00	5.00	4.67	4.00	4.00	5.00	4.33	4.00	5.00	5.00	4.67	
250024	ST THOMAS WATER ASSOCIATION	C	R	5.00	5.00	5.00	5.00	5.00	5.00	5.00	5.00	4.00	5.00	5.00	4.67			COV		
250025	TOWN OF TERRY	C	M	5.00	5.00	3.00	4.33	3.00	5.00	4.00	4.00	5.00	5.00	4.00	4.67	3.00	5.00	5.00	4.33	
250026	TOWN OF UTICA	C	M	1.00	4.00	5.00	3.33	1.00	4.00	5.00	3.33	1.00	3.00	4.00	2.67	1.00	4.00	4.00	3.00	
250028	JACKSON MUNICIPAL AIRPORT	P	M	5.00	5.00	10.0	5.00	5.00	5.00	10.0	5.00	4.00	5.00	10.0	4.50	5.00	5.00	10.0	5.00	
250029	NORTH HINDS W/A #2-CHAPEL HILL	C	R	5.00	4.00	5.00	4.67	5.00	4.00	5.00	4.67	5.00	4.00	5.00	4.67	5.00	5.00	5.00	5.00	
250034	UNIVERSITY OF MS MEDICAL CNTR	P	S	5.00	5.00	10.0	5.00	5.00	5.00	10.0	5.00	5.00	10.0	5.00				COV		
250063	HENRY JACOBS CAMP	N	P				N/A				N/A				N/A			N/A		
250094	NORTH HINDS W/A #6-SHEPHERD	C	R	5.00	5.00	5.00	5.00	5.00	4.00	5.00	4.67	5.00	5.00	5.00	5.00	5.00	5.00	5.00	5.00	
250097	HINDS CO DETENTION CTR	C	C	3.00	4.00	10.0	3.50	2.00	4.00	10.0	3.00	4.00	4.00	10.0	4.00	1.00	4.00	10.0	2.50	
250098	VA HOSPITAL	P	F	5.00	5.00	10.0	5.00	5.00	5.00	10.0	5.00	5.00	10.0	5.00	5.00	5.00	10.0	5.00		
250099	COUNTRY CLUB OF JACKSON	P	P	5.00	5.00	10.0	5.00	5.00	5.00	10.0	5.00				N/A			COV		
250100	MISSISSIPPI BAPTIST MEDICAL	P	P	5.00	5.00	10.0	5.00	5.00	5.00	10.0	5.00	5.00	10.0	5.00	5.00	5.00	10.0	5.00		
250101	ST DOMINIC HOSPITAL	P	P	5.00	5.00	10.0	5.00	5.00	5.00	10.0	5.00	5.00	10.0	5.00	5.00	5.00	10.0	5.00		
HOLMES County																				
260001	ACONA WATER ASSOCIATION #1	C	R	3.00	5.00	4.00	4.00	4.00	5.00	5.00	4.67	3.00	5.00	4.00	4.00	5.00	5.00	5.00	5.00	
260003	CASTALIAN W/A	C	R	5.00	5.00	5.00	5.00	5.00	5.00	5.00	5.00	5.00	4.00	3.00	4.00			COV		
260004	CENTERVILLE COMMUNITY W/A	C	R	2.00	5.00	5.00	4.00	2.00	5.00	5.00	4.00	4.00	5.00	5.00	4.67			COV		
260005	TOWN OF CRUGER	C	M	5.00	4.00	3.00	4.00	4.00	5.00	4.00	4.33	5.00	5.00	5.00	5.00	4.00	5.00	5.00	4.67	
260006	CITY OF DURANT	C	M	3.00	4.00	5.00	4.00	4.00	5.00	5.00	4.67	3.00	5.00	5.00	4.33	4.00	5.00	5.00	4.67	
260007	EBENEZER RURAL WATER ASSN	C	R	3.00	4.00	5.00	4.00	3.00	4.00	5.00	4.00	3.00	4.00	5.00	4.00	3.00	5.00	3.00	3.67	
260008	TOWN OF GOODMAN	C	M	3.00	5.00	4.00	4.00	3.00	5.00	4.00	4.00	3.00	5.00	5.00	4.33			COV		
260009	HARLAND CREEK COMMUNITY W/A-A	C	R	5.00	5.00	5.00	5.00	5.00	5.00	5.00	5.00	5.00	5.00	5.00	5.00	5.00	5.00	5.00	5.00	
260010	HOLMES JR COLLEGE	C	S	4.00	5.00	10.0	4.50	3.00	5.00	10.0	4.00	3.00	1.00	10.0	2.00	4.00	4.00	10.0	4.00	
260011	LEBANON W/A-WEST	C	R	3.00	5.00	4.00	4.00	3.00	5.00	5.00	4.33	3.00	5.00	5.00	4.33	3.00	5.00	5.00	4.33	
Yearly State Averages				4.01	4.60	4.59	4.40	4.00	4.59	4.57	4.38	4.01	4.60	4.53	4.38	4.10	4.69	4.63	4.47	

Key: N/A - Not Applicable; NS - New System; CON - Consolidation, DIS - Dissolved, COV – Covid-19 System Type: C - Community; P - Non-Transient, Non-Community; N - Transient, Non-Community
Note: Capacity Assessment not performed at this time on Transient, Non-Community Systems Org Type: M - Municipal; R - Rural; P - Private; S - State; D - District; F - Federal; C - County; U- Utility
Maximum Rating = 5.0; T-Technical, M-Managerial, F-Financial

PWSID	Public Water Supply	System Type	Org Type	Fiscal Year 2017 7/1/16 - 6/30/17				Fiscal Year 2018 7/1/17 - 6/30/18				Fiscal Year 2019 7/1/18 - 6/30/19				Fiscal Year 2020 7/1/19 - 6/30/20			
				T	M	F	Overall	T	M	F	Overall	T	M	F	Overall	T	M	F	Overall
260012	CITY OF LEXINGTON	C	M	4.00	5.00	5.00	4.67	4.00	5.00	5.00	4.67	2.00	5.00	5.00	4.00	2.00	5.00	5.00	4.00
260013	TOWN OF PICKENS	C	M	5.00	5.00	5.00	5.00	4.00	5.00	5.00	4.67	4.00	5.00	5.00	4.67	4.00	5.00	4.00	4.33
260014	SOUTH HOLMES W/A #1	C	R	2.00	5.00	4.00	3.67	3.00	5.00	4.00	4.00	2.00	5.00	5.00	4.00	2.00	5.00	5.00	4.00
260015	SWEET HOME WATER & SEWER DIST	C	D	4.00	5.00	3.00	4.00	4.00	5.00	5.00	4.67	4.00	5.00	5.00	4.67	3.00	5.00	3.00	3.67
260016	TOWN OF TCHULA	C	M	3.00	5.00	5.00	4.33	3.00	5.00	5.00	4.33	3.00	5.00	5.00	4.33	2.00	5.00	5.00	4.00
260017	TOWN OF WEST	C	M	3.00	5.00	5.00	4.33	4.00	5.00	5.00	4.67	3.00	4.00	5.00	4.00				COV
260018	WEST HILL WATER ASSOCIATION	C	R	5.00	5.00	5.00	5.00	3.00	5.00	5.00	4.33	3.00	5.00	5.00	4.33	5.00	5.00	5.00	5.00
260022	HARLAND CREEK COMMUNITY W/A-B	C	R	5.00	5.00	5.00	5.00	5.00	5.00	5.00	5.00	5.00	5.00	5.00	5.00	5.00	5.00	5.00	5.00
260027	WEST HOLMES WATER ASSOCIATION	C	R	4.00	5.00	3.00	4.00	3.00	5.00	3.00	3.67	2.00	5.00	3.00	3.33				COV
260039	HARLAND CREEK COMMUNITY W/A-C	C	R	5.00	5.00	5.00	5.00	5.00	5.00	5.00	5.00	5.00	5.00	5.00	5.00	5.00	5.00	5.00	5.00
260040	HOLMES INTERSTATE UTILITY DIST	C	D	3.00	5.00	4.00	4.00	4.00	5.00	5.00	4.67	4.00	5.00	5.00	4.67	4.00	5.00	5.00	4.67
260042	CAMP HIDDEN LAKE	N	P				N/A				N/A				N/A				N/A
260043	HARLAND CREEK W/A-HORSESHOE LK	C	R	5.00	5.00	5.00	5.00	4.00	5.00	5.00	4.67	5.00	5.00	5.00	5.00	5.00	5.00	5.00	5.00
HUMPHREYS County																			
270001	CITY OF BELZONI	C	M	2.00	5.00	4.00	3.67	3.00	4.00	4.00	3.67	3.00	5.00	5.00	4.33				COV
270003	TOWN OF ISOLA	C	M	1.00	5.00	5.00	3.67	1.00	4.00	5.00	3.33	2.00	5.00	5.00	4.00				COV
270004	TOWN OF LOUISE	C	M	3.00	5.00	5.00	4.33	3.00	5.00	5.00	4.33	3.00	5.00	5.00	4.33	5.00	5.00	5.00	5.00
270007	TOWN OF SILVER CITY	C	M	1.00	4.00	3.00	2.67	2.00	3.00	3.00	2.67	2.00	4.00	3.00	3.00				COV
270018	HUMPHREYS CO. W/A #1-MIDNIGHT	C	R	3.00	5.00	5.00	4.33	3.00	5.00	5.00	4.33	3.00	5.00	4.00	4.00	2.00	5.00	5.00	4.00
270019	HUMPHREYS CO. W/A #3-JAKETOWN	C	R	4.00	5.00	5.00	4.67	3.00	5.00	5.00	4.33	3.00	5.00	4.00	4.00	2.00	5.00	5.00	4.00
270020	HUMPHREYS CO. W/A #2-BROOKLYN	C	R	4.00	5.00	5.00	4.67	3.00	5.00	5.00	4.33	3.00	5.00	4.00	4.00	2.00	5.00	5.00	4.00
270021	HUMPHREYS CO W/A #5-WOODYARD	C	R	3.00	5.00	5.00	4.33	5.00	5.00	5.00	5.00	4.00	5.00	4.00	4.33	5.00	5.00	5.00	5.00
270022	HUMPHREYS CO W/A #6-GOODEN LAK	C	R	2.00	5.00	5.00	4.00	3.00	5.00	5.00	4.33	3.00	5.00	4.00	4.00	2.00	5.00	5.00	4.00
270024	HUMPHREYS CO-TCHULA LAKE #7	C	R	4.00	5.00	5.00	4.67	3.00	5.00	5.00	4.33	3.00	5.00	4.00	4.00	2.00	5.00	5.00	4.00
270025	FRESHWATER FARMS	P	P	4.00	5.00	10.0	4.50	3.00	5.00	10.0	4.00	2.00	5.00	10.0	3.50	2.00	4.00	10.0	3.00
ISSAQUENA County																			
280001	TOWN OF MAYERSVILLE	C	M	0.00	3.00	5.00	2.67	0.00	3.00	3.00	2.00	0.00	4.00	5.00	3.00				COV
280017	TALLULA UTILITY DISTRICT	C	D	3.00	5.00	4.00	4.00	3.00	5.00	5.00	4.33	2.00	5.00	5.00	4.00				COV
280018	VALLEY PARK W/A	C	R	3.00	5.00	5.00	4.33	5.00	5.00	5.00	5.00	5.00	5.00	5.00	5.00				COV
ITAWAMBA County																			
290002	DORSEY WATER ASSOCIATION	C	R	4.00	4.00	4.00	4.00	5.00	5.00	5.00	5.00	5.00	5.00	5.00	5.00				COV
290003	CITY OF FULTON	C	M	4.00	4.00	3.00	3.67	5.00	4.00	3.00	4.00	5.00	4.00	3.00	4.00	5.00	4.00	3.00	4.00
290004	HOUSTON-PALESTINE WATER ASSOC	C	R	2.00	5.00	5.00	4.00	1.00	5.00	5.00	3.67	1.00	5.00	5.00	3.67				COV
290005	TOWN OF MANTACHIE	C	M	4.00	3.00	5.00	4.00	4.00	3.00	5.00	4.00	4.00	3.00	5.00	4.00	4.00	3.00	5.00	4.00
290009	TOMBIGBEE W/A	C	R	5.00	4.00	5.00	4.67	5.00	5.00	5.00	5.00	5.00	5.00	5.00	5.00	4.00	4.00	5.00	4.33
290010	TOWN OF TREMONT	C	M	2.00	4.00	5.00	3.67	2.00	3.00	5.00	3.33	3.00	3.00	4.00	3.33	4.00	4.00	4.00	4.00
290016	NE ITAWAMBA W/A #1-RIDGE	C	R	5.00	4.00	5.00	4.67	5.00	5.00	5.00	5.00	5.00	5.00	5.00	5.00				COV
290017	NE ITAWAMBA W/A #2-SALEM	C	R	3.00	4.00	5.00	4.00	3.00	5.00	5.00	4.33	5.00	5.00	5.00	5.00				COV
290019	NE MS REGIONAL W/S DISTRICT	C	D	5.00	5.00	5.00	5.00	5.00	5.00	5.00	5.00	4.00	5.00	5.00	4.67				COV
Yearly State Averages				4.01	4.60	4.59	4.40	4.00	4.59	4.57	4.38	4.01	4.60	4.53	4.38	4.10	4.69	4.63	4.47

Key: N/A - Not Applicable; NS - New System; CON - Consolidation, DIS - Dissolved, COV – Covid-19 System Type: C - Community; P - Non-Transient, Non-Community; N - Transient, Non-Community
Note: Capacity Assessment not performed at this time on Transient, Non-Community Systems Org Type: M - Municipal; R - Rural; P - Private; S - State; D - District; F - Federal; C - County; U- Utility
Maximum Rating = 5.0; T-Technical, M-Managerial, F-Financial

PWSID	Public Water Supply	System Type	Org Type	Fiscal Year 2017 7/1/16 - 6/30/17				Fiscal Year 2018 7/1/17 - 6/30/18				Fiscal Year 2019 7/1/18 - 6/30/19				Fiscal Year 2020 7/1/19 - 6/30/20				
				T	M	F	Overall	T	M	F	Overall	T	M	F	Overall	T	M	F	Overall	
JACKSON County																				
300004	CITY OF GAUTIER	C	D	5.00	4.00	5.00	4.67	5.00	5.00	5.00	5.00	5.00	5.00	5.00	5.00	5.00	5.00	5.00	5.00	
300005	CITY OF OCEAN SPRINGS	C	M	5.00	5.00	5.00	5.00	5.00	5.00	5.00	5.00	5.00	5.00	5.00	5.00	5.00	5.00	5.00	COV	
300006	CITY OF PASCAGOULA	C	M	5.00	5.00	5.00	5.00	5.00	5.00	4.00	4.67	5.00	5.00	5.00	5.00	5.00	5.00	5.00	5.00	
300008	CITY OF MOSS POINT	C	M	5.00	5.00	5.00	5.00	5.00	5.00	5.00	5.00	5.00	5.00	4.00	4.67				COV	
300010	INGALLS SHIPBUILDING	P	P	5.00	5.00	10.0	5.00	5.00	10.0	5.00	5.00	10.0	5.00	5.00	10.0	5.00				COV
300011	CHEVRON USA	P	P	5.00	5.00	10.0	5.00	5.00	10.0	5.00	5.00	10.0	5.00	5.00	10.0	5.00	5.00	10.0	5.00	
300012	MISS. PHOSPHATES CORP.	P	P	1.00	2.00	10.0	1.50	0.00	0.00	10.0	0.00	1.00	2.00	10.0	1.50				COV	
300013	JACKSON CO. E PORT AUTHORITY	P	C	3.00	5.00	10.0	4.00	3.00	5.00	10.0	4.00	4.00	5.00	10.0	4.50	4.00	5.00	10.0	4.50	
300014	JACKSON CO WEST PORT AUTH.	P	C	5.00	5.00	10.0	5.00	5.00	10.0	5.00	5.00	10.0	5.00	5.00	10.0	5.00	5.00	10.0	5.00	
300024	CAMP JOURNEYS END	N	P				N/A				N/A				N/A				N/A	
300026	HELENA PARK WATER SYSTEM	C	P	3.00	4.00	0.00	2.33	3.00	4.00	0.00	2.33	3.00	4.00	0.00	2.33	3.00	4.00	0.00	2.33	
300044	GULF PARK	C	P	3.00	5.00	4.00	4.00	3.00	4.00	4.00	3.67	3.00	4.00	4.00	3.67	2.00	4.00	4.00	3.33	
300064	COLONIAL ESTATES # 3	C	P	1.00	4.00	0.00	1.67	2.00	4.00	0.00	2.00	2.00	4.00	0.00	2.00	2.00	3.00	0.00	1.67	
300071	MS. POWER CO- DANIEL STEAM PLT	P	P	5.00	5.00	10.0	5.00	5.00	10.0	5.00					CON				CON	
300079	BLUFF CREEK MOBILE HOME PARK	C	P	2.00	4.00	0.00	2.00	2.00	4.00	0.00	2.00	2.00	4.00	0.00	2.00	2.00	3.00	0.00	1.67	
300092	PRESLEY'S OUTING	N	P				N/A				N/A				N/A				N/A	
300110	ROUSES	C	P	3.00	5.00	4.00	4.00	3.00	4.00	4.00	3.67	3.00	4.00	4.00	3.67	3.00	4.00	4.00	3.67	
300113	OCEAN BEACH	C	P	3.00	5.00	4.00	4.00	3.00	4.00	4.00	3.67	3.00	4.00	4.00	3.67	3.00	4.00	4.00	3.67	
300147	NAVAL STATION-PASCAGOULA	P	F	5.00	5.00	10.0	5.00	5.00	10.0	5.00	5.00	10.0	5.00	5.00	10.0	5.00	5.00	10.0	5.00	
300149	JACKSON CO WELCOME CENTER	N	S				N/A				N/A				N/A				N/A	
300152	KREBS TRAILER PLAZA	C	P	0.00	1.00	0.00	0.33	1.00	1.00	0.00	0.67	2.00	3.00	0.00	1.67				COV	
300156	WEST JACKSON CO UTILITY DIST	C	D	5.00	5.00	5.00	5.00	5.00	5.00	5.00	5.00	5.00	5.00	5.00	5.00	5.00	5.00	5.00	5.00	
300162	HOUSTON ESTATES UTILITY	C	P	3.00	4.00	2.00	3.00	3.00	5.00	4.00	4.00	3.00	4.00	4.00	3.67	3.00	4.00	4.00	3.67	
300163	HELENA UTILITY DISTRICT	C	D	4.00	5.00	4.00	4.33	4.00	4.00	5.00	4.33	4.00	5.00	5.00	4.67	4.00	5.00	5.00	4.67	
300164	JACKSON CO UTILITY AUTHORITY-	C	D	5.00	5.00	5.00	5.00	5.00	5.00	5.00	5.00	5.00	5.00	5.00	5.00	5.00	5.00	5.00	5.00	
300165	GULF LNG CLEAN ENERGY POTABLE	P	P	5.00	5.00	10.0	5.00	5.00	10.0	5.00	5.00	10.0	5.00	5.00	10.0	5.00			COV	
300166	JACKSON CO UTILITY AUTHORITY-EAST	C	D	5.00	5.00	5.00	5.00	5.00	5.00	5.00	5.00	5.00	5.00	5.00	5.00	5.00	5.00	5.00	5.00	
300167	PRESLEY'S OUTING #2	N	P				N/A				N/A				N/A				N/A	
JASPER County																				
310001	TALLAHALA W/A-ANTIOCH	C	R	5.00	5.00	5.00	5.00	5.00	5.00	5.00	5.00	5.00	5.00	5.00	5.00	4.00	5.00	5.00	4.67	
310002	TOWN OF BAY SPRINGS	C	M	4.00	5.00	5.00	4.67	4.00	5.00	5.00	4.67	4.00	5.00	5.00	4.67	5.00	5.00	5.00	5.00	
310003	BEAVERDAM W/A-NORTH	C	R	4.00	5.00	4.00	4.33	5.00	5.00	4.00	4.67	4.00	5.00	5.00	4.67				COV	
310004	BEAVER MEADOW WATER ASSN.	C	R	5.00	5.00	5.00	5.00	5.00	5.00	5.00	5.00	5.00	5.00	5.00	5.00	5.00	5.00	5.00	5.00	
310005	TOWN OF HEIDELBERG	C	M	5.00	5.00	5.00	5.00	5.00	4.00	5.00	4.67	5.00	5.00	5.00	5.00	5.00	5.00	5.00	5.00	
310007	LOUIN WATER WORKS	C	M	4.00	5.00	4.00	4.33	4.00	5.00	4.00	4.33	3.00	4.00	4.00	3.67				COV	
310008	MONTROSE WATER ASSOCIATION	C	M	5.00	5.00	5.00	5.00	5.00	5.00	5.00	5.00	5.00	5.00	5.00	5.00				COV	
310009	PAULDING WATER ASSN	C	R	5.00	5.00	5.00	5.00	5.00	5.00	5.00	5.00	5.00	5.00	5.00	5.00	5.00	5.00	4.00	4.67	
310010	PHILADELPHIA WATER ASSN	C	R	5.00	5.00	5.00	5.00	5.00	5.00	5.00	5.00	5.00	5.00	5.00	5.00	5.00	5.00	5.00	5.00	
Yearly State Averages				4.01	4.60	4.59	4.40	4.00	4.59	4.57	4.38	4.01	4.60	4.53	4.38	4.10	4.69	4.63	4.47	

Key: N/A - Not Applicable; NS - New System; CON - Consolidation, DIS - Dissolved, COV – Covid-19 System Type: C - Community; P - Non-Transient, Non-Community; N - Transient, Non-Community
Note: Capacity Assessment not performed at this time on Transient, Non-Community Systems Org Type: M - Municipal; R - Rural; P - Private; S - State; D - District; F - Federal; C - County; U- Utility
Maximum Rating = 5.0; T-Technical, M-Managerial, F-Financial

PWSID	Public Water Supply	System Type	Org Type	Fiscal Year 2017 7/1/16 - 6/30/17				Fiscal Year 2018 7/1/17 - 6/30/18				Fiscal Year 2019 7/1/18 - 6/30/19				Fiscal Year 2020 7/1/19 - 6/30/20			
				T	M	F	Overall	T	M	F	Overall	T	M	F	Overall	T	M	F	Overall
310011	ROSE HILL WATER ASSOCIATION	C	R	5.00	5.00	5.00	5.00	5.00	5.00	5.00	5.00	5.00	5.00	5.00	5.00	5.00	4.00	4.67	
310012	STRINGER WATER WORKS	C	R	5.00	5.00	5.00	5.00	5.00	5.00	5.00	5.00	5.00	5.00	5.00	5.00	5.00	4.00	4.67	
310014	TRI-COUNTY W/A #1-JASPER	C	R	5.00	5.00	5.00	5.00	5.00	5.00	5.00	5.00	4.00	4.67	5.00	4.00	5.00	5.00	4.67	
310016	TALLAHALA W/A-GARLANDSVILLE	C	R	5.00	5.00	5.00	5.00	5.00	5.00	5.00	5.00	5.00	5.00	5.00	4.00	5.00	5.00	4.67	
310019	TALLAHALA W/A-TED CLEAR	C	R	5.00	5.00	5.00	5.00	5.00	5.00	5.00	5.00	5.00	5.00	5.00	5.00	5.00	5.00	5.00	
310024	TRI-COUNTY W/A #3-SUMMERLAND	C	R	4.00	5.00	5.00	4.67	5.00	5.00	5.00	5.00	5.00	4.00	4.67	5.00	4.00	5.00	4.67	
310025	LAKE EDDINS POA WTR & SWR INC	C	P	5.00	5.00	4.00	4.67	5.00	5.00	5.00	5.00	5.00	5.00	5.00	5.00	5.00	5.00	5.00	
JEFFERSON County																			
320001	CITY OF FAYETTE	C	M	1.00	4.00	1.00	2.00	0.00	4.00	3.00	2.33	0.00	3.00	5.00	2.67				COV
320003	MCNAIR-STAMPLEY W/A #1	C	R	4.00	5.00	5.00	4.67	4.00	5.00	5.00	4.67	2.00	4.00	4.00	3.33				COV
320004	UNION CHURCH WATERWORKS ASSN	C	R	4.00	5.00	5.00	4.67	5.00	4.00	5.00	4.67	5.00	5.00	5.00	5.00				COV
320007	COLES CREEK PICNIC AREA	N	P				N/A				N/A				N/A				N/A
320010	MCNAIR-STAMPLEY W/A #2	C	R	4.00	5.00	5.00	4.67	4.00	5.00	5.00	4.67	2.00	5.00	4.00	3.67				COV
320013	LORMAN WATER ASSOCIATION	C	R	4.00	5.00	5.00	4.67	5.00	5.00	3.00	4.33	4.00	3.00	3.00	3.33	2.00	2.00	3.00	2.33
320014	CANNONSBURG-CHURCH HILL W A	C	R	4.00	4.00	5.00	4.33	4.00	5.00	5.00	4.67				CON				CON
320015	MCNAIR-STAMPLEY W/A #3	C	R	3.00	5.00	5.00	4.33	4.00	5.00	5.00	4.67	2.00	4.00	4.00	3.33				COV
JEFFERSON DAVIS County																			
330001	TOWN OF BASSFIELD	C	M	5.00	5.00	5.00	5.00	5.00	5.00	5.00	5.00	5.00	5.00	5.00	5.00	5.00	5.00	5.00	5.00
330002	CARSON CENTRAL WATER ASSN	C	R	4.00	5.00	5.00	4.67	5.00	5.00	5.00	5.00	4.00	5.00	4.00	4.33				COV
330003	DOUBLE PONDS WATER ASSOCIATION	C	R	4.00	5.00	5.00	4.67	4.00	5.00	5.00	4.67	4.00	5.00	4.00	4.33				COV
330004	GOOD HOPE WATER ASSOCIATION	C	R	5.00	5.00	5.00	5.00	5.00	5.00	5.00	5.00	5.00	5.00	5.00	5.00	5.00	5.00	5.00	5.00
330005	LILY ROSE W/A #1	C	R	5.00	5.00	5.00	5.00	5.00	5.00	5.00	5.00	5.00	5.00	5.00	5.00	5.00	5.00	5.00	5.00
330007	NORTHEAST JEFF DAVIS W/A	C	R	5.00	5.00	4.00	4.67	5.00	5.00	5.00	5.00	5.00	5.00	5.00	5.00				COV
330008	TOWN OF PRENTISS	C	M	5.00	5.00	5.00	5.00	5.00	5.00	5.00	5.00	5.00	5.00	5.00	5.00	5.00	5.00	5.00	5.00
330009	LILY ROSE W/A #2	C	R	5.00	5.00	5.00	5.00	5.00	5.00	5.00	5.00	5.00	5.00	5.00	5.00	5.00	5.00	5.00	5.00
JONES County																			
340001	CALHOUN WATER ASSOCIATION	C	R	4.00	5.00	5.00	4.67	4.00	5.00	5.00	4.67	5.00	5.00	5.00	5.00	5.00	5.00	5.00	5.00
340002	ELLISVILLE STATE SCHOOL #1	C	S	5.00	5.00	10.0	5.00	5.00	10.0	5.00	5.00	5.00	5.00	10.0	5.00				COV
340003	CITY OF ELLISVILLE	C	M	5.00	5.00	5.00	5.00	5.00	5.00	5.00	5.00	5.00	5.00	5.00	5.00				COV
340004	ERATA WATER ASSOCIATION	C	R	5.00	5.00	5.00	5.00	5.00	5.00	5.00	5.00	5.00	5.00	5.00	5.00				COV
340005	GLADE WATERWORKS ASSN	C	R	5.00	5.00	5.00	5.00	5.00	5.00	5.00	5.00	5.00	5.00	5.00	5.00	5.00	5.00	5.00	5.00
340006	HATTEN WATER ASSN	C	R	4.00	3.00	3.00	3.33	3.00	4.00	3.00	3.33	5.00	5.00	3.00	4.33				COV
340007	J P UTILITY DISTRICT	C	R	5.00	5.00	5.00	5.00	5.00	5.00	5.00	5.00	5.00	5.00	5.00	5.00	5.00	5.00	5.00	5.00
340008	MATTHEWS MOSS WATER ASSN	C	R	5.00	5.00	5.00	5.00	5.00	5.00	3.00	4.33	5.00	5.00	3.00	4.33	4.00	5.00	2.00	3.67
340009	MOSELLE WATER ASSOCIATION	C	R	5.00	5.00	5.00	5.00	5.00	5.00	5.00	5.00	5.00	5.00	5.00	5.00	5.00	5.00	5.00	5.00
340010	M & M WATER ASSOCIATION	C	R	5.00	5.00	5.00	5.00	5.00	5.00	5.00	5.00	5.00	5.00	5.00	5.00	5.00	5.00	5.00	5.00
340011	OAK GROVE WATER ASSN	C	R	5.00	5.00	5.00	5.00	5.00	5.00	5.00	5.00	5.00	5.00	5.00	5.00	5.00	5.00	5.00	5.00
340013	WATER ASSOCIATION OF PINE GROVE,	C	R	5.00	5.00	5.00	5.00	5.00	5.00	5.00	5.00	5.00	5.00	4.00	4.67	5.00	5.00	5.00	5.00
Yearly State Averages				4.01	4.60	4.59	4.40	4.00	4.59	4.57	4.38	4.01	4.60	4.53	4.38	4.10	4.69	4.63	4.47

Key: N/A - Not Applicable; NS - New System; CON - Consolidation, DIS - Dissolved, COV – Covid-19 System Type: C - Community; P - Non-Transient, Non-Community; N - Transient, Non-Community
Note: Capacity Assessment not performed at this time on Transient, Non-Community Systems Org Type: M - Municipal; R - Rural; P - Private; S - State; D - District; F - Federal; C - County; U- Utility
Maximum Rating = 5.0; T-Technical, M-Managerial, F-Financial

PWSID	Public Water Supply	System Type	Org Type	Fiscal Year 2017 7/1/16 - 6/30/17				Fiscal Year 2018 7/1/17 - 6/30/18				Fiscal Year 2019 7/1/18 - 6/30/19				Fiscal Year 2020 7/1/19 - 6/30/20					
				T	M	F	Overall	T	M	F	Overall	T	M	F	Overall	T	M	F	Overall		
340014	PLEASANT RIDGE W/A	C	R	5.00	5.00	5.00	5.00	5.00	5.00	5.00	5.00	5.00	5.00	5.00	5.00	5.00	5.00	5.00	5.00	COV	
340015	POWERS WATER ASSOCIATION	C	R	5.00	5.00	4.00	4.67	5.00	5.00	5.00	5.00	5.00	5.00	5.00	5.00	5.00	5.00	5.00	5.00	5.00	
340016	TOWN OF SANDERSVILLE	C	M	5.00	5.00	5.00	5.00	5.00	5.00	5.00	5.00	5.00	5.00	5.00	5.00	5.00	5.00	5.00	5.00	5.00	
340017	SHADY GROVE UTILITY DISTRICT	C	D	5.00	5.00	5.00	5.00	4.00	5.00	5.00	4.67	5.00	5.00	4.00	4.67	5.00	5.00	5.00	5.00	5.00	
340018	SHARON WATER WORKS	C	R	5.00	5.00	5.00	5.00	5.00	5.00	5.00	5.00	5.00	5.00	5.00	5.00	5.00	5.00	5.00	5.00	5.00	
340019	SOUTHWEST JONES W/A-NORTH	C	R	5.00	5.00	5.00	5.00	5.00	5.00	5.00	5.00	5.00	5.00	5.00	5.00	5.00	5.00	5.00	5.00	COV	
340020	SOSO COMMUNITY WATER SYS. INC	C	R	5.00	5.00	4.00	4.67	5.00	5.00	5.00	5.00	5.00	5.00	5.00	5.00	5.00	5.00	5.00	5.00	5.00	
340021	CITY OF LAUREL	C	M	5.00	5.00	5.00	5.00	5.00	4.00	5.00	4.67	5.00	5.00	5.00	5.00	5.00	5.00	5.00	5.00	5.00	
340031	HATTIESBURG-LAUREL REG AIRPORT	P	S	5.00	5.00	10.0	5.00	5.00	5.00	10.0	5.00	4.00	5.00	10.0	4.50					COV	
340032	ELLISVILLE STATE SCHOOL #2	C	S	5.00	5.00	10.0	5.00	5.00	5.00	10.0	5.00	5.00	5.00	10.0	5.00					COV	
340035	SOUTHERN HEN INC	P	P	4.00	5.00	10.0	4.50	5.00	5.00	10.0	5.00	5.00	5.00	10.0	5.00					COV	
340036	J P UTILITY DIST #2	C	R	5.00	5.00	5.00	5.00	5.00	5.00	5.00	5.00	5.00	5.00	5.00	5.00	5.00	5.00	5.00	5.00	5.00	
KEMPER County																					
350001	TOWN OF DEKALB	C	M	3.00	5.00	5.00	4.33	3.00	5.00	5.00	4.33	4.00	5.00	5.00	4.67					COV	
350002	KIPLING W/A #1	C	R	5.00	5.00	5.00	5.00	5.00	5.00	5.00	5.00	5.00	5.00	5.00	5.00	5.00	5.00	5.00	5.00	5.00	
350003	NW KEMPER W/A #1-PRESTON	C	R	5.00	5.00	5.00	5.00	5.00	5.00	5.00	5.00	5.00	5.00	5.00	5.00	5.00	5.00	5.00	5.00	5.00	
350004	TOWN OF SCOOBA	C	M	3.00	5.00	5.00	4.33	4.00	5.00	5.00	4.67	4.00	5.00	5.00	4.67	3.00	5.00	4.00	4.00	4.00	
350005	TOWNSEND WATER ASSOCIATION	C	R	4.00	5.00	5.00	4.67	4.00	5.00	5.00	4.67	4.00	5.00	5.00	4.67					COV	
350006	PORTERVILLE W/A	C	R	4.00	5.00	5.00	4.67	5.00	5.00	5.00	5.00	5.00	5.00	5.00	5.00	5.00	5.00	5.00	5.00	5.00	
350007	NW KEMPER W/A #2- CLEVELAND	C	R	5.00	5.00	5.00	5.00	5.00	5.00	5.00	5.00	5.00	5.00	5.00	5.00	5.00	5.00	5.00	5.00	COV	
350019	KIPLING W/A #3-OLD SCOOBA RD	C	R	4.00	5.00	5.00	4.67	4.00	5.00	5.00	4.67	4.00	5.00	5.00	4.67	4.00	5.00	5.00	5.00	4.67	
350023	NW KEMPER W/A #3-KYNARD	C	R	5.00	5.00	5.00	5.00	5.00	5.00	5.00	5.00	5.00	5.00	5.00	5.00	5.00	5.00	5.00	5.00	COV	
350024	PORTERVILLE W/A-KEMPER SPRINGS	C	R	3.00	5.00	5.00	4.33	4.00	5.00	5.00	4.67	3.00	5.00	5.00	4.33	4.00	5.00	5.00	5.00	4.67	
350025	NORTH WEST KEMPER W/A #4	C	R	5.00	5.00	5.00	5.00	5.00	5.00	5.00	5.00	5.00	5.00	5.00	5.00	5.00	5.00	5.00	5.00	COV	
350026	KIPLING W/A #4	C	R	5.00	5.00	5.00	5.00	5.00	5.00	5.00	5.00	5.00	5.00	5.00	5.00	5.00	5.00	5.00	5.00	5.00	
LAFAYETTE County																					
360001	TOWN OF ABBEVILLE-WATER DEPT	C	R	4.00	5.00	5.00	4.67	4.00	5.00	5.00	4.67	3.00	4.00	5.00	4.00					COV	
360002	ANCHOR WATER ASSOCIATION	C	R	3.00	5.00	5.00	4.33	3.00	5.00	5.00	4.33	4.00	5.00	5.00	4.67					COV	
360003	CAMPGROUND WATER ASSN	C	R	3.00	5.00	5.00	4.33	5.00	5.00	4.00	4.67	5.00	5.00	4.00	4.67	5.00	5.00	4.00	4.00	4.67	
360004	COLLEGE HILL WATER ASSN	C	R	4.00	4.00	4.00	4.00	4.00	4.00	4.00	4.00	4.00	4.00	3.00	3.67	3.00	4.00	3.00	3.00	3.33	
360006	EAST OXFORD WATER ASSOCIATION	C	R	4.00	5.00	5.00	4.67	4.00	4.00	5.00	4.33	4.00	5.00	5.00	4.67	2.00	5.00	5.00	5.00	4.00	
360007	HARMONTOWN WATER ASSOCIATION	C	R	1.00	5.00	5.00	3.67	4.00	5.00	5.00	4.67	3.00	4.00	5.00	4.00	3.00	5.00	5.00	5.00	4.33	
360008	HOPEWELL WATER ASSOCIATION	C	R	4.00	5.00	5.00	4.67	3.00	5.00	5.00	4.33	2.00	5.00	5.00	4.00					COV	
360009	HURRICANE CREEK WATER ASSN	C	R	3.00	5.00	4.00	4.00	3.00	5.00	4.00	4.00	3.00	5.00	5.00	4.33					COV	
360010	LAFAYETTE SPRINGS WATER ASSN	C	R	4.00	5.00	5.00	4.67	2.00	5.00	5.00	4.00	3.00	4.00	5.00	4.00	4.00	4.00	5.00	5.00	4.33	
360011	CITY OF OXFORD	C	M	5.00	5.00	5.00	5.00	5.00	4.00	5.00	4.67	5.00	5.00	5.00	5.00	5.00	4.00	5.00	5.00	4.67	
360013	PUNKIN W/A #1	C	R	3.00	5.00	4.00	4.00	3.00	4.00	5.00	4.00	2.00	5.00	4.00	3.67	2.00	5.00	4.00	4.00	3.67	
360014	TAYLOR WATER ASSOCIATION	C	R	5.00	5.00	5.00	5.00	4.00	5.00	5.00	4.67	3.00	4.00	5.00	4.00	4.00	5.00	5.00	5.00	4.67	
360015	UNIVERSITY OF MISSISSIPPI	C	S	5.00	5.00	10.0	5.00	5.00	5.00	10.0	5.00	4.00	5.00	10.0	4.50	4.00	5.00	10.0	10.0	4.50	
Yearly State Averages				4.01	4.60	4.59	4.40	4.00	4.59	4.57	4.38	4.01	4.60	4.53	4.38	4.10	4.69	4.63	4.47		

Key: N/A - Not Applicable; NS - New System; CON - Consolidation, DIS - Dissolved, COV – Covid-19 System Type: C - Community; P - Non-Transient, Non-Community; N - Transient, Non-Community
Note: Capacity Assessment not performed at this time on Transient, Non-Community Systems Org Type: M - Municipal; R - Rural; P - Private; S - State; D - District; F - Federal; C - County; U- Utility
Maximum Rating = 5.0; T-Technical, M-Managerial, F-Financial

PWSID	Public Water Supply	System Type	Org Type	Fiscal Year 2017 7/1/16 - 6/30/17				Fiscal Year 2018 7/1/17 - 6/30/18				Fiscal Year 2019 7/1/18 - 6/30/19				Fiscal Year 2020 7/1/19 - 6/30/20			
				T	M	F	Overall	T	M	F	Overall	T	M	F	Overall	T	M	F	Overall
360016	WESTOVER WATER ASSOCIATION	C	R	5.00	5.00	5.00	5.00	5.00	5.00	5.00	5.00	5.00	5.00	5.00				COV	
360017	YOCONA WATER ASSOCIATION, INC.	C	R	5.00	5.00	5.00	5.00	5.00	5.00	5.00	5.00	5.00	5.00	5.00	4.00	4.00	5.00	4.33	
360031	PUNKIN W/A #2-DEER RUN	C	R	4.00	5.00	4.00	4.33	3.00	4.00	5.00	4.00	2.00	4.00	4.00	3.33	3.00	4.00	4.00	3.67
360039	OLIN WINCHESTER-OXFORD	P	P	5.00	5.00	10.0	5.00	5.00	10.0	5.00	5.00	10.0	5.00	5.00	10.0	5.00	5.00	10.0	5.00
360048	TURNER SPRINGS WATER ASSN	C	R	3.00	4.00	3.00	3.33	4.00	4.00	3.00	3.67	3.00	4.00	3.00	3.33				COV
360050	HOLIDAY LODGE MOBILE HOME PK	N	P				N/A				N/A							N/A	
360051	DENMARK WATER ASSOCIATION	C	R	1.00	4.00	5.00	3.33	2.00	3.00	4.00	3.00	2.00	3.00	5.00	3.33	2.00	3.00	5.00	3.33
360056	HURRICANE LANDING	N	P				N/A				N/A							N/A	
360061	CLEAR CREEK LANDING PART II	N	P				N/A				N/A							N/A	
360063	HURRICANE HILLS W/A	C	R	3.00	3.00	5.00	3.67	2.00	3.00	2.00	2.33	2.00	2.00	0.00	1.33				COV
360064	SANDERS WATER ASSOCIATION, INC	C	R	1.00	5.00	5.00	3.67	2.00	4.00	2.00	2.67	1.00	4.00	1.00	2.00				COV
360068	DELTA RAIN - WELLSGATE	C	P	1.00	3.00	2.00	2.00	0.00	3.00	2.00	1.67	0.00	3.00	1.00	1.33				COV
360069	TWELVE OAKS WATER SYSTEM	C	P	2.00	3.00	0.00	1.67	2.00	4.00	0.00	2.00	3.00	4.00	0.00	2.33	4.00	3.00	1.00	2.67
LAMAR County																			
370001	ARNOLD LINE WATER ASSOCIATION	C	R	5.00	5.00	5.00	5.00	5.00	5.00	5.00	5.00	5.00	5.00	5.00					COV
370004	LAMAR PARK WATER & SEWAGE ASSN	C	R	5.00	5.00	5.00	5.00	5.00	5.00	5.00	5.00	4.00	5.00	5.00	4.67				COV
370005	CITY OF LUMBERTON	C	M	4.00	5.00	5.00	4.67	4.00	3.00	4.00	3.67	5.00	5.00	4.00	4.67	5.00	5.00	4.00	4.67
370006	NORTH LAMAR WATER ASSOCIATION	C	R	5.00	5.00	5.00	5.00	5.00	4.00	5.00	4.67	5.00	4.00	5.00	4.67				COV
370007	NORTH LUMBERTON UTILITY ASSN	C	R	5.00	5.00	5.00	5.00	5.00	5.00	5.00	5.00	5.00	5.00	5.00	5.00				COV
370008	PROGRESS COMM WATER ASSN	C	R	5.00	5.00	5.00	5.00	5.00	5.00	5.00	5.00	5.00	5.00	5.00	5.00	5.00	5.00	5.00	5.00
370009	CITY OF PURVIS	C	M	5.00	5.00	5.00	5.00	5.00	5.00	5.00	5.00	5.00	5.00	5.00	5.00	5.00	5.00	5.00	5.00
370010	TOWN OF SUMRALL	C	M	5.00	5.00	5.00	5.00	5.00	5.00	5.00	5.00	5.00	4.00	5.00	4.67	5.00	5.00	5.00	5.00
370011	WEST LAMAR WATER ASSN #1	C	R	5.00	5.00	5.00	5.00	5.00	5.00	5.00	5.00	5.00	5.00	5.00	5.00				COV
370014	R D MORROW POWER PLANT	P	P	4.00	5.00	10.0	4.50	4.00	4.00	10.0	4.00	5.00	5.00	10.0	5.00				COV
370016	CANEBRAKE UTILITY ASSOC INC	C	P	5.00	5.00	5.00	5.00	5.00	5.00	5.00	5.00	5.00	5.00	5.00	5.00				COV
370018	BILLS TRAILER PARK	C	P	0.00	2.00	0.00	0.67	1.00	1.00	0.00	0.67				DIS				DIS
LAUDERDALE County																			
380001	CLARKDALE WATER ASSN # 1	C	R	5.00	5.00	5.00	5.00	5.00	5.00	5.00	5.00	5.00	5.00	5.00					COV
380002	COLLINSVILLE WATER ASSN	C	R	5.00	5.00	5.00	5.00	5.00	5.00	5.00	5.00	5.00	5.00	5.00	5.00	5.00	5.00	5.00	5.00
380004	LONG CREEK WATER ASSN #1	C	R	5.00	5.00	5.00	5.00	5.00	5.00	5.00	5.00	5.00	5.00	5.00	5.00	5.00	5.00	5.00	5.00
380005	CITY OF MERIDIAN	C	M	5.00	5.00	5.00	5.00	5.00	5.00	5.00	5.00	5.00	5.00	5.00	5.00	5.00	5.00	5.00	5.00
380006	NORTH LAUDERDALE W/A, INC	C	R	5.00	5.00	5.00	5.00	5.00	5.00	5.00	5.00	5.00	5.00	5.00	5.00				COV
380008	RUSSELL UTILITIES INC	C	R	5.00	5.00	5.00	5.00	5.00	5.00	5.00	5.00	5.00	5.00	5.00	5.00	5.00	5.00	5.00	5.00
380009	TOOMSUBA WATER ASSOCIATION	C	R	4.00	5.00	5.00	4.67	4.00	5.00	5.00	4.67	4.00	5.00	5.00	4.67	5.00	5.00	5.00	5.00
380026	MERIDIAN NAVAL AIR STATION	C	F	5.00	5.00	10.0	5.00	5.00	10.0	5.00	5.00	5.00	5.00	10.0	5.00				COV
380028	NTS UTILITY ASSOCIATION	C	R	5.00	5.00	5.00	5.00	5.00	5.00	5.00	5.00	5.00	5.00	5.00	5.00	5.00	5.00	5.00	5.00
380077	CHUNKY SHOALS FISH CAMP	N	P				N/A				N/A								N/A
380101	TOWN OF MARION	C	M	5.00	5.00	5.00	5.00	5.00	5.00	4.00	4.67	4.00	5.00	4.00	4.33	5.00	5.00	5.00	5.00
380106	LONG CREEK WATER ASSN #2	C	R	5.00	5.00	5.00	5.00	5.00	5.00	5.00	5.00	5.00	5.00	5.00	5.00	5.00	5.00	5.00	5.00
Yearly State Averages				4.01	4.60	4.59	4.40	4.00	4.59	4.57	4.38	4.01	4.60	4.53	4.38	4.10	4.69	4.63	4.47

Key: N/A - Not Applicable; NS - New System; CON - Consolidation, DIS - Dissolved, COV – Covid-19 System Type: C - Community; P - Non-Transient, Non-Community; N - Transient, Non-Community
Note: Capacity Assessment not performed at this time on Transient, Non-Community Systems Org Type: M - Municipal; R - Rural; P - Private; S - State; D - District; F - Federal; C - County; U - Utility
Maximum Rating = 5.0; T-Technical, M-Managerial, F-Financial

PWSID	Public Water Supply	System Type	Org Type	Fiscal Year 2017 7/1/16 - 6/30/17				Fiscal Year 2018 7/1/17 - 6/30/18				Fiscal Year 2019 7/1/18 - 6/30/19				Fiscal Year 2020 7/1/19 - 6/30/20				
				T	M	F	Overall	T	M	F	Overall	T	M	F	Overall	T	M	F	Overall	
380117	SOUTHWEST LAUDERDALE W/A	C	R	4.00	5.00	5.00	4.67	5.00	5.00	5.00	5.00	5.00	5.00	5.00	5.00	5.00	5.00	5.00	5.00	
380128	LONG CREEK W/A (WHYNOT)	C	R	5.00	5.00	5.00	5.00	5.00	5.00	5.00	5.00	5.00	5.00	5.00	5.00	5.00	5.00	5.00	5.00	
380130	KEWANEE ONE STOP	N	P				N/A				N/A				N/A				N/A	
LAWRENCE County																				
390001	JAYESS-TOPEKA-TILTON W/A	C	R	5.00	5.00	5.00	5.00	4.00	5.00	5.00	4.67	3.00	5.00	4.00	4.00					COV
390002	LAWRENCE COUNTY WATER ASSN	C	R	5.00	5.00	5.00	5.00	5.00	5.00	5.00	5.00	5.00	5.00	5.00	5.00	5.00	5.00	5.00	5.00	5.00
390003	TOWN OF MONTICELLO	C	M	5.00	5.00	5.00	5.00	4.00	5.00	5.00	4.67	4.00	5.00	5.00	4.67	5.00	5.00	5.00	5.00	5.00
390004	TOWN OF NEW HEBRON	C	M	5.00	5.00	4.00	4.67	5.00	5.00	5.00	5.00	5.00	5.00	5.00	5.00	4.00	5.00	4.00	4.00	4.33
390005	TOWN OF SILVER CREEK	C	M	5.00	5.00	5.00	5.00	5.00	5.00	4.00	4.67	5.00	5.00	5.00	5.00	5.00	5.00	4.00	4.00	4.67
390006	SONTAG-WANILLA	C	R	5.00	5.00	5.00	5.00	5.00	5.00	5.00	5.00	5.00	5.00	5.00	5.00	5.00	5.00	5.00	5.00	5.00
390007	CROOKED CREEK W/A - NORTH	C	R	5.00	5.00	5.00	5.00	5.00	5.00	4.00	4.67	5.00	5.00	4.00	4.67	5.00	5.00	4.00	4.00	4.67
390008	CROOKED CREEK W/A - SOUTH	C	R	5.00	5.00	5.00	5.00	5.00	5.00	4.00	4.67	5.00	5.00	4.00	4.67	5.00	5.00	4.00	4.00	4.67
390011	GEORGIA-PACIFIC	P	P	5.00	4.00	10.0	4.50	4.00	5.00	10.0	4.50	5.00	5.00	10.0	5.00					COV
390014	ATWOOD WATER PARK	N	P				N/A				N/A				N/A					N/A
390015	MT ZION W/A	C	R	4.00	4.00	5.00	4.33	5.00	5.00	5.00	5.00	5.00	5.00	3.00	4.33					COV
LEAKE County																				
400001	CITY OF CARTHAGE	C	M	5.00	5.00	5.00	5.00	5.00	5.00	5.00	5.00	5.00	5.00	5.00	5.00	5.00	5.00	5.00	5.00	5.00
400002	EDINBURG DOMESTIC WATER	C	R	5.00	5.00	5.00	5.00	5.00	5.00	5.00	5.00	5.00	5.00	5.00	5.00	5.00	5.00	5.00	5.00	5.00
400003	FREENY W/A #1	C	R	4.00	5.00	5.00	4.67	4.00	5.00	5.00	4.67	5.00	5.00	5.00	5.00	5.00	5.00	5.00	5.00	5.00
400004	GOSHEN WATER ASSOCIATION	C	R	5.00	5.00	5.00	5.00	5.00	5.00	5.00	5.00	5.00	5.00	5.00	5.00	5.00	5.00	5.00	5.00	5.00
400005	LENA WATER ASSOCIATION	C	R	4.00	5.00	5.00	4.67	4.00	4.00	5.00	4.33	4.00	5.00	5.00	4.67	3.00	5.00	5.00	5.00	4.33
400006	NEW PROVIDENCE WATER ASSN	C	R	5.00	5.00	5.00	5.00	5.00	5.00	5.00	5.00	5.00	5.00	5.00	5.00	5.00	5.00	5.00	5.00	5.00
400007	PILGRIM REST WATER ASSOCIATION	C	R	5.00	5.00	5.00	5.00	5.00	5.00	5.00	5.00	5.00	5.00	5.00	5.00	5.00	5.00	5.00	5.00	5.00
400008	SOUTHWEST LEAKE WATER ASSN	C	R	5.00	5.00	5.00	5.00	5.00	5.00	5.00	5.00	5.00	5.00	5.00	5.00	5.00	5.00	5.00	5.00	5.00
400009	THOMASTOWN WATER ASSOCIATION	C	R	5.00	5.00	5.00	5.00	5.00	5.00	5.00	5.00	5.00	5.00	5.00	5.00	5.00	5.00	5.00	5.00	5.00
400011	TOWN OF WALNUT GROVE	C	M	5.00	5.00	5.00	5.00	5.00	5.00	5.00	5.00	5.00	5.00	5.00	5.00					COV
400015	TYSON FOODS #1	P	P	4.00	5.00	10.0	4.50	4.00	5.00	10.0	4.50	5.00	5.00	10.0	5.00					COV
400016	MARYDELL WATER ASSOCIATION	C	R	5.00	5.00	5.00	5.00	5.00	5.00	5.00	5.00	5.00	5.00	5.00	5.00	5.00	5.00	5.00	5.00	5.00
400018	FREENY W/A #2-ROSEBUD SYSTEM	C	R	4.00	5.00	5.00	4.67	4.00	5.00	5.00	4.67	5.00	5.00	5.00	5.00	5.00	5.00	5.00	5.00	5.00
LEE County																				
410001	NORTH LEE W/A-AUBURN SYSTEM #1	C	R	5.00	4.00	5.00	4.67	5.00	5.00	5.00	5.00	5.00	5.00	5.00	5.00					COV
410002	BREWER WATER ASSOCIATION	C	R	2.00	0.00	1.00	1.00	2.00	2.00	2.00	2.00	2.00	1.00	2.00	1.67					COV
410004	CITY POINT WATER ASSOCIATION	C	R	4.00	5.00	5.00	4.67	4.00	5.00	5.00	4.67	4.00	5.00	5.00	4.67	4.00	5.00	5.00	5.00	4.67
410006	TOWN OF GUNTOWN	C	M	5.00	5.00	5.00	5.00	5.00	5.00	4.00	4.67	5.00	5.00	4.00	4.67	5.00	5.00	4.00	4.00	4.67
410007	MOOREVILLE-RICHMOND W/A #1	C	R	5.00	4.00	5.00	4.67	5.00	5.00	5.00	5.00	4.00	5.00	5.00	4.67	5.00	5.00	5.00	5.00	5.00
410008	CITY OF NETTLETON	C	M	4.00	5.00	5.00	4.67	3.00	5.00	5.00	4.33	4.00	4.00	5.00	4.33	5.00	5.00	5.00	5.00	5.00
410011	TOWN OF PLANTERSVILLE	C	M	5.00	5.00	4.00	4.67	5.00	5.00	4.00	4.67	5.00	5.00	4.00	4.67	5.00	4.00	5.00	5.00	4.67
410012	TOWN OF SALTILLO	C	M	5.00	5.00	5.00	5.00	5.00	5.00	5.00	5.00	5.00	5.00	5.00	5.00	5.00	5.00	5.00	5.00	5.00
410013	TOWN OF SHANNON	C	M	4.00	3.00	4.00	3.67	5.00	2.00	4.00	3.67	4.00	3.00	5.00	4.00					COV
Yearly State Averages				4.01	4.60	4.59	4.40	4.00	4.59	4.57	4.38	4.01	4.60	4.53	4.38	4.10	4.69	4.63	4.47	

Key: N/A - Not Applicable; NS - New System; CON - Consolidation, DIS - Dissolved, COV – Covid-19 System Type: C - Community; P - Non-Transient, Non-Community; N - Transient, Non-Community
Note: Capacity Assessment not performed at this time on Transient, Non-Community Systems Org Type: M - Municipal; R - Rural; P - Private; S - State; D - District; F - Federal; C - County; U - Utility
Maximum Rating = 5.0; T-Technical, M-Managerial, F-Financial

PWSID	Public Water Supply	System Type	Org Type	Fiscal Year 2017 7/1/16 - 6/30/17				Fiscal Year 2018 7/1/17 - 6/30/18				Fiscal Year 2019 7/1/18 - 6/30/19				Fiscal Year 2020 7/1/19 - 6/30/20			
				T	M	F	Overall	T	M	F	Overall	T	M	F	Overall	T	M	F	Overall
410015	CITY OF TUPELO	C	M	5.00	3.00	5.00	4.33	5.00	2.00	5.00	4.00	4.00	5.00	4.33	5.00	5.00	5.00	5.00	
410016	CITY OF VERONA	C	M	5.00	3.00	5.00	4.33	4.00	4.00	5.00	4.33	5.00	5.00	5.00	5.00	5.00	5.00	5.00	
410018	PALMETTO W/A	C	R	3.00	5.00	5.00	4.33	3.00	4.00	4.00	3.67	2.00	5.00	5.00	4.00	3.00	5.00	4.33	
410023	NATCHEZ TRACE PARKWAY	P	F	5.00	4.00	10.0	4.50	5.00	5.00	10.0	5.00	5.00	10.0	5.00				COV	
410024	NORTH LEE W/A #1-BARNES CROSN	C	R	5.00	4.00	5.00	4.67	5.00	5.00	5.00	5.00	4.00	5.00	5.00	4.67			COV	
410025	NORTH LEE W/A #2-BIRMINGHAM RD	C	R	5.00	4.00	5.00	4.67	5.00	5.00	5.00	5.00	5.00	5.00	5.00	5.00			COV	
410026	TOMBIGBEE STATE PARK	N	S				N/A				N/A							N/A	
410032	MOOREVILLE-RICHMOND W/A #2	C	R	5.00	5.00	5.00	5.00	5.00	5.00	5.00	5.00	4.00	5.00	5.00	4.67	5.00	5.00	5.00	
410033	OLD UNION WATER SYSTEM	C	R	2.00	3.00	5.00	3.33	3.00	3.00	3.00	3.00	3.00	2.00	4.00	3.00			COV	
410035	NORTH LEE W/A #4-MACEDONIA	C	R	5.00	4.00	5.00	4.67	5.00	5.00	5.00	5.00	5.00	5.00	5.00	5.00			COV	
410038	BURLESON MOBILE HOME PARK	C	P	1.00	0.00	0.00	0.33	1.00	0.00	0.00	0.33	1.00	0.00	0.00	0.33	1.00	0.00	0.00	
410039	MOOREVILLE RICHMOND #3	C	R	5.00	5.00	5.00	5.00	5.00	5.00	5.00	5.00	4.00	5.00	5.00	4.67	5.00	5.00	5.00	
410040	NORTH LEE W/A #5-RED HILL	C	R	5.00	4.00	5.00	4.67	4.00	5.00	5.00	4.67	5.00	5.00	5.00	5.00			COV	
410041	NORTH LEE W/A-BEECH SPRINGS	C	R	5.00	4.00	5.00	4.67	5.00	5.00	5.00	5.00	5.00	5.00	5.00	5.00			COV	
410042	NORTH LEE W/A-HUSHPUDDY	C	R	5.00	4.00	5.00	4.67	4.00	5.00	5.00	4.67	4.00	5.00	5.00	4.67			COV	
410043	NORTH LEE W/A-BO'S STORE	C	R	5.00	4.00	5.00	4.67	5.00	5.00	5.00	5.00				CON			CON	
410044	NORTH LEE W/A-SWS #1	C	R				NS				NS	5.00	5.00	5.00	5.00			COV	
LEFLORE County																			
420001	CITY OF GREENWOOD	C	M	5.00	5.00	5.00	5.00	5.00	5.00	5.00	5.00	5.00	5.00	5.00	5.00			COV	
420002	CITY OF ITTA BENA	C	M	4.00	5.00	5.00	4.67	4.00	1.00	4.00	3.00	3.00	2.00	4.00	3.00			COV	
420003	MS VALLEY STATE UNIVERSITY	C	S	4.00	5.00	10.0	4.50	3.00	3.00	5.00	3.67	4.00	5.00	10.0	4.50			COV	
420004	MORGAN CITY WATER & SEWER ASSN	C	R	4.00	4.00	3.00	3.67	4.00	4.00	3.00	3.67	4.00	4.00	3.00	3.67			COV	
420005	CITY OF SCHLATER	C	M	5.00	4.00	5.00	4.67	4.00	3.00	5.00	4.00	4.00	5.00	4.67	5.00	3.00	5.00	4.33	
420006	TOWN OF SIDON	C	M	3.00	5.00	5.00	4.33	3.00	5.00	5.00	4.33	1.00	5.00	5.00	3.67	3.00	5.00	4.33	
420010	EAST LEFLORE WATER & SEWER DST	C	D	5.00	4.00	5.00	4.67	4.00	3.00	5.00	4.00	4.00	5.00	4.33	5.00	3.00	5.00	4.33	
420020	DELTA MOBILE HOME PK & APT	C	P	3.00	5.00	0.00	2.67	3.00	2.00	0.00	1.67	3.00	3.00	0.00	2.00	4.00	3.00	0.00	
420022	CITY OF SCHLATER-(P D PLANT)	C	M	5.00	4.00	5.00	4.67	3.00	3.00	5.00	3.67	3.00	5.00	5.00	4.33	4.00	3.00	5.00	
420035	MINTER CITY WATER & SEWER	C	D	2.00	4.00	4.00	3.33	1.00	3.00	1.00	1.67	3.00	3.00	0.00	2.00			COV	
420040	PHILLIPSTON WATER ASSOCIATION	C	R	4.00	5.00	4.00	4.33	4.00	5.00	5.00	4.67	4.00	5.00	5.00	4.67			COV	
420041	BLUE LAKE WATER ASSN. INC	C	R	4.00	3.00	5.00	4.00	4.00	3.00	5.00	4.00	4.00	3.00	5.00	4.00			COV	
420042	HEARTLAND CATFISH	P	P	5.00	5.00	10.0	5.00	5.00	5.00	10.0	5.00	5.00	10.0	5.00	5.00	10.0		COV	
420043	AMERICA'S CATCH CATFISH PLANT	P	P	5.00	5.00	10.0	5.00	5.00	4.00	10.0	4.50	5.00	5.00	10.0	5.00	5.00	10.0	5.00	
420044	VIKING SPECIALTY PRODUCTS	P	P	5.00	5.00	10.0	5.00	3.00	4.00	10.0	3.50	3.00	4.00	10.0	3.50	4.00	4.00	10.0	
420045	AMERICAS CATCH THE FARM	P	P	5.00	5.00	10.0	5.00	5.00	4.00	10.0	4.50	5.00	5.00	10.0	5.00	4.00	5.00	10.0	
LINCOLN County																			
430001	BOGUE CHITTO WATER ASSOCIATION	C	R	5.00	5.00	5.00	5.00	5.00	5.00	5.00	5.00	5.00	5.00	5.00	5.00	5.00	5.00	5.00	
430002	CITY OF BROOKHAVEN	C	M	5.00	5.00	5.00	5.00	4.00	5.00	5.00	4.67	5.00	5.00	5.00	5.00	5.00	5.00	4.00	
430003	LINCOLN RURAL W/A-PLEASANT RID	C	R	5.00	5.00	5.00	5.00	5.00	5.00	5.00	5.00	5.00	5.00	5.00	5.00	5.00	5.00	5.00	
430012	FLEETWAY 165	N	P				N/A				N/A				N/A			N/A	
Yearly State Averages				4.01	4.60	4.59	4.40	4.00	4.59	4.57	4.38	4.01	4.60	4.53	4.38	4.10	4.69	4.63	4.47

Key: N/A - Not Applicable; NS - New System; CON - Consolidation, DIS - Dissolved, COV – Covid-19 System Type: C - Community; P - Non-Transient, Non-Community; N - Transient, Non-Community
Note: Capacity Assessment not performed at this time on Transient, Non-Community Systems Org Type: M - Municipal; R - Rural; P - Private; S - State; D - District; F - Federal; C - County; U- Utility
Maximum Rating = 5.0; T-Technical, M-Managerial, F-Financial

PWSID	Public Water Supply	System Type	Org Type	Fiscal Year 2017 7/1/16 - 6/30/17				Fiscal Year 2018 7/1/17 - 6/30/18				Fiscal Year 2019 7/1/18 - 6/30/19				Fiscal Year 2020 7/1/19 - 6/30/20			
				T	M	F	Overall	T	M	F	Overall	T	M	F	Overall	T	M	F	Overall
430027	LINCOLN RURAL W/A-BEAUREGARD	C	R	5.00	5.00	5.00	5.00	5.00	5.00	5.00	5.00	5.00	5.00	5.00	5.00	5.00	5.00	5.00	5.00
430029	TOPISAW CREEK	C	R	5.00	5.00	5.00	5.00	5.00	5.00	5.00	5.00	5.00	5.00	5.00	5.00	5.00	5.00	5.00	5.00
430030	LINCOLN RURAL W/A-HEUCKS RET	C	R	4.00	5.00	5.00	4.67	4.00	5.00	5.00	4.67	4.00	5.00	5.00	4.67	4.00	5.00	5.00	4.67
430031	LINCOLN RURAL W/A-OLD RED STAR	C	R	5.00	5.00	5.00	5.00	5.00	5.00	5.00	5.00	5.00	5.00	5.00	5.00	5.00	5.00	5.00	5.00
430032	LINCOLN RURAL W/A-ZETUS	C	R	3.00	5.00	5.00	4.33	4.00	5.00	5.00	4.67	4.00	5.00	5.00	4.67	4.00	5.00	5.00	4.67
LOWNDES County																			
440001	TOWN OF ARTESIA	C	M	3.00	5.00	5.00	4.33	3.00	5.00	5.00	4.33	3.00	5.00	5.00	4.33	3.00	5.00	5.00	4.33
440002	TOWN OF CALEDONIA	C	M	4.00	5.00	5.00	4.67	3.00	5.00	5.00	4.33	2.00	5.00	5.00	4.00				COV
440003	COLUMBUS LIGHT & WATER	C	M	4.00	5.00	5.00	4.67	5.00	5.00	5.00	5.00	5.00	5.00	5.00	5.00				COV
440004	TOWN OF CRAWFORD	C	M	2.00	3.00	3.00	2.67	2.00	3.00	4.00	3.00	2.00	3.00	4.00	3.00	2.00	4.00	5.00	3.67
440005	EAST LOWNDES W/A #1-LEE STOKES	C	R	5.00	5.00	5.00	5.00	5.00	5.00	5.00	5.00	5.00	5.00	5.00	5.00				COV
440008	EAST MS COMM COLLEGE-GOLDEN TR	P	S	4.00	4.00	10.0	4.00	4.00	4.00	10.0	4.00	4.00	4.00	10.0	4.00	4.00	5.00	10.0	4.50
440013	AIRBASE TRAILER PARK	C	P	1.00	2.00	3.00	2.00	1.00	2.00	1.00	1.33	2.00	2.00	1.00	1.67				COV
440018	COLUMBUS AIR FORCE BASE	C	F	5.00	5.00	5.00	5.00	5.00	5.00	5.00	5.00	5.00	5.00	5.00	5.00				COV
440071	CAMP HENRY PRATT	N	P				N/A				N/A				N/A				N/A
440080	EAST LOWNDES W/A #2-HUCKLEBERRY	C	R	5.00	5.00	5.00	5.00	5.00	5.00	5.00	5.00	5.00	5.00	5.00	5.00				COV
440081	EAST LOWNDES W/A A EAST-OLD	C	R	5.00	5.00	5.00	5.00	5.00	5.00	5.00	5.00	5.00	5.00	5.00	5.00				COV
440090	INTERNATIONAL PAPER - COLUMBUS	P	P	4.00	5.00	10.0	4.50	4.00	5.00	10.0	4.50				CON				CON
440096	PRAIRIE LAND WATER ASSOCIATION,	C	R	5.00	5.00	5.00	5.00	5.00	5.00	5.00	5.00	5.00	5.00	5.00	5.00	5.00	5.00	5.00	5.00
440097	SOUTH LOWNDES W/A	C	R	3.00	5.00	5.00	4.33	4.00	5.00	5.00	4.67	5.00	5.00	5.00	5.00	4.00	5.00	5.00	4.67
440098	GOLDEN TRIANGLE IND. PARK	P	P	5.00	5.00	10.0	5.00	5.00	10.0	5.00	5.00	5.00	5.00	10.0	5.00	5.00	10.0		5.00
440100	EAST LOWNDES #4-HERMAN-VAUGHN	C	R	5.00	5.00	5.00	5.00	5.00	5.00	5.00	5.00	5.00	5.00	5.00	5.00				COV
440102	THE LANDINGS AT COLUMBUS	C	P	4.00	4.00	5.00	4.33	5.00	4.00	5.00	4.67				CON				CON
440103	EAST LOWNDES W/A B WEST-OLD	C	R	5.00	5.00	5.00	5.00	5.00	5.00	5.00	5.00	5.00	5.00	5.00	5.00				COV
MADISON County																			
450002	BEAR CREEK W/A -EAST	C	R	5.00	5.00	5.00	5.00	5.00	5.00	5.00	5.00	5.00	5.00	5.00	5.00				COV
450003	BIG BLACK WATER ASSOCIATION	C	M	5.00	5.00	5.00	5.00	5.00	5.00	5.00	5.00	5.00	5.00	5.00	5.00	5.00	5.00	4.00	4.67
450004	BIG BLACK W/A-CAMDEN	C	M	5.00	5.00	5.00	5.00	5.00	5.00	5.00	5.00	5.00	5.00	5.00	5.00	5.00	5.00	4.00	4.67
450005	CAMERON COMMUNITY WATER SYSTEM	C	R	5.00	5.00	3.00	4.33	5.00	4.00	4.00	4.33	5.00	5.00	5.00	5.00	5.00	5.00	4.00	4.67
450006	CITY OF CANTON	C	M	5.00	5.00	5.00	5.00	5.00	5.00	5.00	5.00	3.00	5.00	4.00	4.00	5.00	5.00	4.00	4.67
450007	EAST MADISON WATER ASSN-WEST	C	R	5.00	5.00	4.00	4.67	5.00	5.00	3.00	4.33	5.00	5.00	5.00	5.00	4.00	5.00	5.00	4.67
450008	TOWN OF FLORA #1	C	M	5.00	5.00	5.00	5.00	5.00	5.00	5.00	5.00	5.00	4.00	5.00	4.67	5.00	5.00	5.00	5.00
450010	CITY OF MADISON	C	M	5.00	5.00	5.00	5.00	5.00	5.00	5.00	5.00	5.00	5.00	5.00	5.00	5.00	4.00	5.00	4.67
450013	CITY OF RIDGELAND	C	M	5.00	5.00	5.00	5.00	5.00	4.00	5.00	4.67	5.00	5.00	5.00	5.00	5.00	5.00	5.00	5.00
450014	TOUGALOO COLLEGE	C	P	5.00	5.00	10.0	5.00	5.00	10.0	5.00	5.00	5.00	5.00	10.0	5.00				COV
450016	WEST MADISON UTL DIST	C	D	3.00	5.00	5.00	4.33	3.00	5.00	5.00	4.33	3.00	5.00	5.00	4.33				COV
450017	LAKE LORMAN UTL DISTRICT	C	D	5.00	5.00	5.00	5.00	4.00	5.00	5.00	4.67	5.00	5.00	5.00	5.00	5.00	5.00	5.00	5.00
450019	PRVWSD-MAIN HARBOR	C	S	5.00	5.00	5.00	5.00	5.00	5.00	5.00	5.00	5.00	5.00	5.00	5.00				COV
450021	BEAR CREEK W/A-WEST	C	R	5.00	5.00	5.00	5.00	5.00	5.00	5.00	5.00	5.00	5.00	5.00	5.00				COV
Yearly State Averages				4.01	4.60	4.59	4.40	4.00	4.59	4.57	4.38	4.01	4.60	4.53	4.38	4.10	4.69	4.63	4.47

Key: N/A - Not Applicable; NS - New System; CON - Consolidation, DIS - Dissolved, COV - Covid-19 System Type: C - Community; P - Non-Transient, Non-Community; N - Transient, Non-Community
Note: Capacity Assessment not performed at this time on Transient, Non-Community Systems Org Type: M - Municipal; R - Rural; P - Private; S - State; D - District; F - Federal; C - County; U - Utility
Maximum Rating = 5.0; T-Technical, M-Managerial, F-Financial

PWSID	Public Water Supply	System Type	Org Type	Fiscal Year 2017 7/1/16 - 6/30/17				Fiscal Year 2018 7/1/17 - 6/30/18				Fiscal Year 2019 7/1/18 - 6/30/19				Fiscal Year 2020 7/1/19 - 6/30/20				
				T	M	F	Overall	T	M	F	Overall	T	M	F	Overall	T	M	F	Overall	
450024	PRVWSD-TWIN HARBOR	C	S	5.00	5.00	5.00	5.00	5.00	5.00	5.00	5.00	5.00	5.00	5.00	5.00	5.00	5.00	5.00	COV	
450032	CANTON MUN UTL	P	M	5.00	5.00	10.0	5.00	5.00	5.00	10.0	5.00	5.00	10.0	5.00	5.00	10.0	5.00	5.00	10.0	5.00
450034	CMU - LAKE CAROLINE	C	M	5.00	5.00	5.00	5.00	5.00	5.00	5.00	5.00	5.00	5.00	5.00	5.00	5.00	5.00	4.00	4.67	
MARION County																				
460001	BUNKER HILL WATER ASSOCIATION	C	R	5.00	5.00	5.00	5.00	5.00	5.00	5.00	5.00	5.00	5.00	5.00	5.00	5.00	5.00	5.00	5.00	
460002	CEDAR GROVE-HARMONY W/A	C	R	5.00	1.00	4.00	3.33	4.00	5.00	5.00	4.67	4.00	5.00	5.00	4.67	4.00	5.00	5.00	4.67	
460003	CITY OF COLUMBIA	C	M	5.00	5.00	5.00	5.00	4.00	4.00	5.00	4.33	5.00	5.00	5.00	5.00	5.00	5.00	5.00	5.00	
460004	COMMUNITY WATER ASSOCIATION	C	R	4.00	5.00	5.00	4.67	4.00	5.00	5.00	4.67	4.00	5.00	5.00	4.67	4.00	5.00	5.00	4.67	
460005	FOXWORTH WATER & SEWERAGE	C	R	5.00	5.00	5.00	5.00	5.00	5.00	4.00	4.67	5.00	5.00	5.00	5.00	5.00	5.00	5.00	5.00	
460007	HIGHWAY 98 EAST WATER ASSN.	C	R	5.00	5.00	5.00	5.00	5.00	5.00	5.00	5.00	5.00	5.00	5.00	5.00	5.00	5.00	5.00	5.00	
460008	HUB WATER ASSOCIATION	C	R	5.00	5.00	5.00	5.00	5.00	4.00	5.00	4.67	5.00	4.00	5.00	4.67	5.00	5.00	5.00	5.00	
460009	LAMPTON WATER ASSOCIATION	C	R	5.00	5.00	5.00	5.00	4.00	5.00	5.00	4.67	4.00	5.00	4.00	4.33	4.00	5.00	4.00	4.33	
460011	MORGANTOWN WATER ASSOCIATION	C	R	4.00	4.00	5.00	4.33	1.00	5.00	5.00	3.67	2.00	4.00	4.00	3.33	2.00	4.00	3.00	3.00	
460012	MT GILEAD-IMPROVE WATER ASSN	C	R	4.00	5.00	4.00	4.33	3.00	5.00	5.00	4.33	5.00	4.00	5.00	4.67	3.00	5.00	4.00	4.00	
460013	WEST MARION WATER ASSOCIATION	C	R	5.00	5.00	5.00	5.00	5.00	5.00	5.00	5.00	5.00	5.00	5.00	5.00	5.00	5.00	5.00	5.00	
460014	KOKOMO-SHILOH WATER ASSN.	C	R	5.00	5.00	5.00	5.00	4.00	5.00	5.00	4.67	3.00	5.00	5.00	4.33	5.00	5.00	5.00	5.00	
MARSHALL County																				
470001	TOWN OF BYHALIA	C	M	4.00	5.00	5.00	4.67	3.00	5.00	5.00	4.33	2.00	4.00	5.00	3.67				COV	
470002	CITY OF HOLLY SPRINGS	C	M	5.00	5.00	4.00	4.67	4.00	5.00	4.00	4.33	5.00	5.00	5.00	5.00				COV	
470004	TOWN OF POTTS CAMP	C	M	4.00	3.00	3.00	3.33	5.00	4.00	4.00	4.33	4.00	4.00	3.00	3.67				COV	
470057	WALL DOXEY STATE PARK	N	S				N/A				N/A			N/A					N/A	
470069	SOUTH VICTORIA	C	P	1.00	3.00	1.00	1.67	1.00	3.00	0.00	1.33	0.00	2.00	0.00	0.67				COV	
470084	GALENA SCHOOL	P	C	0.00	3.00	10.0	1.50	2.00	4.00	10.0	3.00	2.00	4.00	10.0	3.00				COV	
470091	H W BYERS HIGH SCHOOL	P	C	0.00	3.00	10.0	1.50	1.00	4.00	10.0	2.50	2.00	4.00	10.0	3.00				COV	
470105	MARSHALL CO WATER ASSN	C	R	5.00	5.00	5.00	5.00	5.00	5.00	5.00	5.00	5.00	5.00	5.00	5.00	5.00	5.00	5.00	5.00	
470106	BCM WATER ASSOCIATION	C	R	4.00	5.00	5.00	4.67	4.00	5.00	5.00	4.67	5.00	5.00	5.00	5.00				COV	
MONROE County																				
480001	TOWN OF ABERDEEN	C	M	2.00	3.00	5.00	3.33	4.00	4.00	5.00	4.33	3.00	4.00	5.00	4.00				COV	
480002	CITY OF AMORY	C	M	5.00	4.00	5.00	4.67	5.00	4.00	5.00	4.67	5.00	5.00	5.00	5.00				COV	
480004	COONTAIL WATER ASSOCIATION	C	R	5.00	5.00	5.00	5.00	5.00	5.00	5.00	5.00	5.00	5.00	5.00	5.00				COV	
480005	VILLAGE OF GATTMAN	C	M	1.00	5.00	5.00	3.67	3.00	5.00	4.00	4.00	3.00	5.00	4.00	4.00				COV	
480007	HAMILTON WATER DISTRICT	C	R	5.00	5.00	5.00	5.00	5.00	5.00	5.00	5.00	5.00	5.00	5.00	5.00				COV	
480008	TOWN OF HATLEY	C	M	5.00	5.00	5.00	5.00	5.00	4.00	4.00	4.33	5.00	5.00	5.00	5.00				COV	
480011	QUINCY WATER ASSOCIATION #1	C	R	5.00	5.00	5.00	5.00	5.00	4.00	5.00	4.67	5.00	5.00	5.00	5.00	5.00	5.00	5.00	5.00	
480012	TOWN OF SMITHVILLE	C	M	5.00	5.00	5.00	5.00	5.00	5.00	4.00	4.67	5.00	5.00	3.00	4.33				COV	
480013	WREN W/A	C	R	4.00	5.00	5.00	4.67	5.00	5.00	5.00	5.00	5.00	5.00	5.00	5.00				COV	
480016	QUINCY WATER ASSOCIATION #2	C	R	5.00	5.00	5.00	5.00	5.00	4.00	5.00	4.67	5.00	5.00	5.00	5.00	5.00	5.00	5.00	5.00	
480017	GAINES-TRACE WATER ASSOCIATION	C	R	5.00	5.00	4.00	4.67	5.00	5.00	5.00	5.00	5.00	5.00	5.00	5.00				COV	
480019	CASON WATER ASSOCIATION	C	R	3.00	5.00	5.00	4.33	5.00	5.00	5.00	5.00	4.00	5.00	5.00	4.67				COV	
Yearly State Averages				4.01	4.60	4.59	4.40	4.00	4.59	4.57	4.38	4.01	4.60	4.53	4.38	4.10	4.69	4.63	4.47	

Key: N/A - Not Applicable; NS - New System; CON - Consolidation, DIS - Dissolved, COV – Covid-19 System Type: C - Community; P - Non-Transient, Non-Community; N - Transient, Non-Community
Note: Capacity Assessment not performed at this time on Transient, Non-Community Systems Org Type: M - Municipal; R - Rural; P - Private; S - State; D - District; F - Federal; C - County; U- Utility
Maximum Rating = 5.0; T-Technical, M-Managerial, F-Financial

PWSID	Public Water Supply	System Type	Org Type	Fiscal Year 2017 7/1/16 - 6/30/17				Fiscal Year 2018 7/1/17 - 6/30/18				Fiscal Year 2019 7/1/18 - 6/30/19				Fiscal Year 2020 7/1/19 - 6/30/20						
				T	M	F	Overall	T	M	F	Overall	T	M	F	Overall	T	M	F	Overall			
480021	TRONOX	P	P	5.00	5.00	10.0	5.00	5.00	5.00	10.0	5.00	5.00	10.0	5.00	5.00	10.0	5.00	5.00	10.0	5.00	COV	
MONTGOMERY County																						
490001	51-55 WATER ASSOCIATION	C	R	5.00	2.00	5.00	4.00	5.00	3.00	5.00	4.33	5.00	3.00	4.00	4.00	5.00	3.00	4.00	4.00	4.00	4.00	
490002	TOWN OF DUCK HILL	C	M	3.00	5.00	5.00	4.33	4.00	5.00	5.00	4.67	4.00	5.00	5.00	4.67	3.00	5.00	5.00	5.00	5.00	4.33	
490003	ESKRIDGE-ROSE HILL W/A	C	R	5.00	5.00	5.00	5.00	5.00	4.00	5.00	4.67	4.00	5.00	5.00	4.67	5.00	5.00	5.00	5.00	5.00	5.00	
490004	HAYS CREEK W/A-MISSION ROAD	C	R	5.00	5.00	5.00	5.00	4.00	5.00	5.00	4.67	4.00	5.00	5.00	4.67	4.00	5.00	5.00	5.00	5.00	4.67	
490005	TOWN OF KILMICHAEL	C	M	5.00	4.00	5.00	4.67	5.00	5.00	5.00	5.00	5.00	4.00	4.00	4.33	5.00	4.00	4.00	4.00	4.00	4.33	
490006	NORTH DISTRICT 1 WATER ASSN.	C	R	4.00	5.00	5.00	4.67	2.00	4.00	5.00	3.67	2.00	4.00	5.00	3.67	2.00	4.00	5.00	5.00	5.00	3.67	
490007	POPLAR CREEK WATER ASSOCIATION	C	R	3.00	4.00	5.00	4.00	3.00	4.00	5.00	4.00	4.00	4.00	5.00	4.33	4.00	4.00	4.00	4.00	4.00	4.00	
490008	SOUTH WINONA WATER ASSOCIATION	C	R	5.00	5.00	5.00	5.00	5.00	5.00	5.00	5.00	4.00	5.00	5.00	4.67	4.00	5.00	5.00	5.00	5.00	4.67	
490009	STEWART WATER ASSOCIATION	C	R	5.00	5.00	5.00	5.00	5.00	5.00	5.00	5.00	5.00	5.00	4.00	4.67	5.00	5.00	5.00	5.00	5.00	5.00	
490010	CITY OF WINONA	C	M	4.00	5.00	4.00	4.33	3.00	5.00	4.00	4.00	3.00	5.00	4.00	4.00						COV	
490016	HAYS CREEK W/A-MINERVA	C	R	5.00	5.00	5.00	5.00	2.00	5.00	5.00	4.00	4.00	5.00	5.00	4.67	4.00	5.00	5.00	5.00	5.00	4.67	
490017	HAYS CREEK W/A-NEW LIBERTY	C	R	5.00	5.00	5.00	5.00	4.00	5.00	5.00	4.67	3.00	5.00	5.00	4.33	3.00	5.00	5.00	5.00	5.00	4.33	
490018	HAYS CREEK W/A-LEGION LAKE RD	C	R	5.00	5.00	5.00	5.00	4.00	5.00	5.00	4.67	4.00	5.00	5.00	4.67	4.00	5.00	5.00	5.00	5.00	4.67	
490019	HAYS CREEK W/A-LODI	C	R	5.00	5.00	5.00	5.00	4.00	5.00	5.00	4.67	3.00	5.00	5.00	4.33	4.00	5.00	5.00	5.00	5.00	4.67	
490020	HAYS CREEK W/A - ALVA	C	R	5.00	5.00	5.00	5.00	4.00	5.00	5.00	4.67	4.00	5.00	5.00	4.67	4.00	5.00	5.00	5.00	5.00	4.67	
490022	STEWART WATER ASSC #2	C	R	5.00	5.00	5.00	5.00	5.00	5.00	5.00	5.00	5.00	5.00	4.00	4.67	4.00	5.00	5.00	5.00	5.00	4.67	
490023	HAYS CREEK W/A-MINERVA #2	C	R	5.00	5.00	5.00	5.00	3.00	5.00	5.00	4.33	4.00	5.00	5.00	4.67	4.00	5.00	5.00	5.00	5.00	4.67	
NESHOBA County																						
500001	CENTRAL W/A-ARLINGTON	C	R	5.00	5.00	5.00	5.00	5.00	5.00	5.00	5.00	5.00	5.00	5.00	5.00	5.00	5.00	5.00	5.00	5.00	5.00	
500004	CENTRAL W/A-EAST SIDE	C	R	5.00	5.00	5.00	5.00	5.00	5.00	5.00	5.00	5.00	5.00	5.00	5.00						COV	
500005	CENTRAL W/A-HOUSE	C	R	5.00	5.00	5.00	5.00	5.00	5.00	5.00	5.00	5.00	5.00	5.00	5.00						COV	
500007	CENTRAL W/A-NORTH PEARL RIVER	C	R	5.00	5.00	5.00	5.00	5.00	5.00	5.00	5.00	5.00	5.00	5.00	5.00	5.00	5.00	5.00	5.00	5.00	5.00	
500008	CITY OF PHILADELPHIA	C	M	5.00	4.00	5.00	4.67	5.00	4.00	5.00	4.67	5.00	4.00	5.00	4.67	5.00	4.00	5.00	5.00	5.00	4.67	
500009	CENTRAL W/A-SOUTHWEST	C	R	5.00	5.00	5.00	5.00	5.00	5.00	5.00	5.00	5.00	5.00	5.00	5.00						COV	
NEWTON County																						
510001	BEULAH HUBBARD WATER ASSN	C	R	5.00	5.00	5.00	5.00	5.00	5.00	5.00	5.00	4.00	5.00	5.00	4.67	5.00	5.00	5.00	5.00	5.00	5.00	
510002	TOWN OF CHUNKY	C	M	4.00	5.00	5.00	4.67	3.00	5.00	5.00	4.33	4.00	5.00	5.00	4.67	4.00	5.00	5.00	5.00	5.00	4.67	
510004	TOWN OF DECATUR	C	M	4.00	5.00	5.00	4.67	4.00	5.00	5.00	4.67	4.00	5.00	5.00	4.67	4.00	5.00	5.00	5.00	5.00	4.67	
510005	DUFFEE WATER ASSOCIATION	C	R	5.00	5.00	5.00	5.00	4.00	5.00	5.00	4.67	4.00	5.00	5.00	4.67	3.00	5.00	5.00	5.00	5.00	4.33	
510006	TOWN OF HICKORY	C	M	5.00	4.00	4.00	4.33	5.00	4.00	4.00	4.33	3.00	3.00	2.00	2.67	3.00	4.00	4.00	4.00	4.00	3.67	
510009	CITY OF NEWTON	C	M	4.00	5.00	5.00	4.67	5.00	5.00	5.00	5.00	5.00	5.00	5.00	5.00	5.00	5.00	5.00	5.00	5.00	5.00	
510010	SOUTH NEWTON RURAL W/A #1	C	R	4.00	5.00	5.00	4.67	4.00	5.00	5.00	4.67	4.00	5.00	5.00	4.67	4.00	5.00	5.00	5.00	5.00	4.67	
510011	CITY OF UNION	C	M	3.00	5.00	5.00	4.33	3.00	4.00	5.00	4.00	3.00	5.00	5.00	4.33	3.00	4.00	5.00	5.00	5.00	4.00	
510012	NORTH DECATUR W/A #1	C	R	5.00	5.00	5.00	5.00	4.00	5.00	5.00	4.67	4.00	5.00	5.00	4.67	5.00	5.00	5.00	5.00	5.00	5.00	
510019	SOUTH NEWTON RURAL W/A #2	C	R	4.00	5.00	5.00	4.67	4.00	5.00	5.00	4.67	4.00	5.00	5.00	4.67	4.00	5.00	5.00	5.00	5.00	4.67	
510022	SOUTH NEWTON RURAL W/A #4	C	R	3.00	5.00	5.00	4.33	2.00	5.00	5.00	4.00	2.00	5.00	5.00	4.00	4.00	5.00	5.00	5.00	5.00	4.67	
Yearly State Averages				4.01	4.60	4.59	4.40	4.00	4.59	4.57	4.38	4.01	4.60	4.53	4.38	4.10	4.69	4.63	4.47			

Key: N/A - Not Applicable; NS - New System; CON - Consolidation, DIS - Dissolved, COV – Covid-19 System Type: C - Community; P - Non-Transient, Non-Community; N - Transient, Non-Community
Note: Capacity Assessment not performed at this time on Transient, Non-Community Systems Org Type: M - Municipal; R - Rural; P - Private; S - State; D - District; F - Federal; C - County; U- Utility
Maximum Rating = 5.0; T-Technical, M-Managerial, F-Financial

PWSID	Public Water Supply	System Type	Org Type	Fiscal Year 2017 7/1/16 - 6/30/17				Fiscal Year 2018 7/1/17 - 6/30/18				Fiscal Year 2019 7/1/18 - 6/30/19				Fiscal Year 2020 7/1/19 - 6/30/20			
				T	M	F	Overall	T	M	F	Overall	T	M	F	Overall	T	M	F	Overall
NOXUBEE County																			
520001	TOWN OF BROOKSVILLE	C	M	3.00	5.00	5.00	4.33	2.00	5.00	5.00	4.00	2.00	5.00	5.00	4.00	2.00	4.00	5.00	3.67
520004	MACON ELECTRIC & WATER DEPT.	C	M	5.00	5.00	5.00	5.00	4.00	5.00	5.00	4.67	4.00	5.00	5.00	4.67				COV
520005	MASHULAVILLE WATER DISTRICT INC	C	R	5.00	5.00	5.00	5.00	5.00	5.00	5.00	5.00	5.00	5.00	5.00	5.00	5.00	5.00	5.00	5.00
520006	PINEY WOODS WATER ASSOCIATION	C	R	5.00	5.00	5.00	5.00	4.00	5.00	5.00	4.67	4.00	5.00	5.00	4.67				COV
520008	TOWN OF SHUQUALAK	C	M	5.00	5.00	5.00	5.00	5.00	5.00	5.00	5.00	4.00	5.00	5.00	4.67				COV
520023	PARKS UTILITIES	C	P	2.00	5.00	3.00	3.33	2.00	5.00	3.00	3.33	2.00	5.00	3.00	3.33				COV
520024	SHUQUALAK-BUTLER W/A	C	R	4.00	5.00	5.00	4.67	4.00	5.00	5.00	4.67	4.00	5.00	5.00	4.67	3.00	5.00	4.00	4.00
520026	BARGE FOREST PRODUCTS	P	P	3.00	5.00	10.0	4.00	4.00	5.00	10.0	4.50	5.00	5.00	10.0	5.00				COV
520027	SUPERIOR FISH PRODUCTS	P	P	2.00	5.00	10.0	3.50	3.00	5.00	10.0	4.00	3.00	5.00	10.0	4.00				COV
OKTIBBEHA County																			
530001	ADATON W/A #1-JOSEY CREEK	C	R	3.00	5.00	5.00	4.33	5.00	5.00	5.00	5.00	5.00	5.00	5.00	5.00	5.00	5.00	5.00	5.00
530002	BLACK JACK WATER ASSN #1	C	R	3.00	4.00	5.00	4.00	4.00	5.00	5.00	4.67	3.00	5.00	5.00	4.33	3.00	5.00	5.00	4.33
530004	BRADLEY WATER ASSOCIATION	C	R	3.00	5.00	5.00	4.33	3.00	5.00	5.00	4.33	3.00	5.00	5.00	4.33	3.00	5.00	5.00	4.33
530005	CENTER GROVE W/A #1	C	R	2.00	4.00	4.00	3.33	2.00	4.00	5.00	3.67	1.00	4.00	5.00	3.33	2.00	5.00	5.00	4.00
530006	CLAYTON VILLAGE W/A #1-EAST	C	R	5.00	5.00	5.00	5.00	5.00	5.00	5.00	5.00	5.00	5.00	5.00	5.00	5.00	5.00	5.00	5.00
530008	DOUBLE SPRINGS WATER ASSN...	C	R	4.00	4.00	5.00	4.33	4.00	4.00	5.00	4.33	4.00	4.00	5.00	4.33				COV
530009	LONGVIEW WATER ASSOCIATION	C	R	5.00	4.00	5.00	4.67	4.00	4.00	5.00	4.33	5.00	5.00	5.00	5.00				COV
530010	TOWN OF MABEN	C	M	4.00	3.00	4.00	3.67	4.00	3.00	5.00	4.00	4.00	3.00	5.00	4.00	5.00	3.00	5.00	4.33
530012	MS STATE UNIVERSITY	C	S	5.00	5.00	5.00	5.00	5.00	5.00	5.00	5.00	5.00	5.00	5.00	5.00				COV
530013	MORGAN CHAPEL WATER ASSN	C	R	2.00	4.00	4.00	3.33	1.00	3.00	2.00	2.00	1.00	3.00	4.00	2.67				COV
530014	OKTOC WATER ASSOCIATION #1	C	R	5.00	5.00	5.00	5.00	4.00	5.00	5.00	4.67	5.00	5.00	5.00	5.00	5.00	5.00	5.00	5.00
530017	ROCK HILL WATER ASSOCIATION	C	R	5.00	5.00	5.00	5.00	5.00	5.00	5.00	5.00	5.00	5.00	5.00	5.00				COV
530018	CHAPEL HILL-PLEASANT GROVE W/A	C	R	5.00	5.00	5.00	5.00	5.00	5.00	5.00	5.00	5.00	5.00	5.00	5.00	5.00	5.00	5.00	5.00
530019	SESSUMS WATER ASSOCIATION	C	R	5.00	5.00	5.00	5.00	5.00	5.00	5.00	5.00	5.00	5.00	5.00	5.00	5.00	5.00	5.00	5.00
530020	CITY OF STARKVILLE	C	M	3.00	5.00	5.00	4.33	2.00	5.00	5.00	4.00	4.00	5.00	5.00	4.67				COV
530021	TOWN OF STURGIS	C	M	3.00	4.00	5.00	4.00	3.00	4.00	5.00	4.00	3.00	4.00	5.00	4.00	4.00	4.00	5.00	4.33
530022	TALKING WARRIOR WATER ASSN #1	C	R	4.00	4.00	5.00	4.33	3.00	4.00	5.00	4.00	4.00	4.00	5.00	4.33				COV
530023	TRIMCANE WATER ASSOCIATION	C	R	5.00	4.00	5.00	4.67	5.00	4.00	5.00	4.67	4.00	3.00	5.00	4.00				COV
530024	TURKEY CREEK WATER ASSN.	C	R	4.00	4.00	5.00	4.33	5.00	4.00	4.00	4.33	5.00	4.00	4.00	4.33	4.00	5.00	5.00	4.67
530025	WAKE FOREST WATER ASSN	C	R	4.00	4.00	5.00	4.33	3.00	4.00	5.00	4.00	3.00	4.00	5.00	4.00	2.00	4.00	5.00	3.67
530036	CLAYTON VILLAGE-UNIV HEIGHTS	C	P	5.00	5.00	5.00	5.00	5.00	5.00	5.00	5.00				CON				CON
530039	NEW LIGHT WATER ASSOCIATION	C	R	5.00	5.00	5.00	5.00	5.00	5.00	5.00	5.00	5.00	5.00	5.00	5.00	5.00	5.00	5.00	5.00
530041	MORRILL ROAD WATER ASSOCIATION	C	R	5.00	3.00	5.00	4.33	5.00	3.00	5.00	4.33	5.00	3.00	5.00	4.33				COV
530044	EAST LEE BLVD WATER ASSN.	C	R	5.00	3.00	5.00	4.33	4.00	3.00	5.00	4.00	4.00	4.00	5.00	4.33				COV
530047	CENTER GROVE W/A #2	C	R	4.00	4.00	4.00	4.00	4.00	4.00	5.00	4.33	4.00	4.00	5.00	4.33	4.00	4.00	5.00	4.33
PANOLA County																			
540001	ASL WATER ASSOCIATION	C	R	3.00	3.00	4.00	3.33	2.00	2.00	4.00	2.67	1.00	1.00	0.00	0.67	0.00	3.00	5.00	2.67
540002	CITY OF BATESVILLE	C	M	4.00	5.00	5.00	4.67	3.00	5.00	5.00	4.33	4.00	4.00	5.00	4.33	3.00	4.00	5.00	4.00
Yearly State Averages				4.01	4.60	4.59	4.40	4.00	4.59	4.57	4.38	4.01	4.60	4.53	4.38	4.10	4.69	4.63	4.47

Key: N/A - Not Applicable; NS - New System; CON - Consolidation, DIS - Dissolved, COV - Covid-19 System Type: C - Community; P - Non-Transient, Non-Community; N - Transient, Non-Community
Note: Capacity Assessment not performed at this time on Transient, Non-Community Systems Org Type: M - Municipal; R - Rural; P - Private; S - State; D - District; F - Federal; C - County; U - Utility
Maximum Rating = 5.0; T-Technical, M-Managerial, F-Financial

PWSID	Public Water Supply	System Type	Org Type	Fiscal Year 2017 7/1/16 - 6/30/17				Fiscal Year 2018 7/1/17 - 6/30/18				Fiscal Year 2019 7/1/18 - 6/30/19				Fiscal Year 2020 7/1/19 - 6/30/20				
				T	M	F	Overall	T	M	F	Overall	T	M	F	Overall	T	M	F	Overall	
540003	LOVE JOY WATER ASSN	C	R	3.00	5.00	5.00	4.33	3.00	5.00	0.00	2.67	2.00	5.00	4.00	3.67	3.00	4.00	5.00	4.00	
540004	TOWN OF COMO	C	M	2.00	5.00	5.00	4.00	3.00	5.00	4.00	4.00	3.00	5.00	4.00	4.00	2.00	4.00	4.00	3.33	
540005	TOWN OF CRENSHAW	C	M	1.00	4.00	5.00	3.33	1.00	3.00	2.00	2.00	2.00	3.00	5.00	3.33	2.00	5.00	5.00	4.00	
540006	ENON-LOCKE-CURTIS WATER ASSN	C	R	5.00	4.00	2.00	3.67	5.00	5.00	2.00	4.00	5.00	5.00	2.00	4.00				COV	
540008	HEBRON WATER ASSOCIATION	C	R	4.00	5.00	5.00	4.67	3.00	4.00	5.00	4.00	3.00	4.00	4.00	3.67	4.00	4.00	5.00	4.33	
540009	HOTOPHIA WATER ASSOCIATION	C	R	3.00	4.00	5.00	4.00	2.00	4.00	5.00	3.67	3.00	5.00	5.00	4.33				COV	
540011	INDEPENDENCE WATER ASSOCIATION	C	R	3.00	4.00	5.00	4.00	5.00	5.00	5.00	5.00	5.00	5.00	5.00	5.00	5.00	5.00	5.00	5.00	
540012	LIBERTY HILL WATER ASSOCIATION	C	R	2.00	5.00	5.00	4.00	4.00	5.00	5.00	4.67	4.00	5.00	4.00	4.33	4.00	3.00	4.00	3.67	
540013	MT OLIVET WATER ASSOCIATION	C	R	3.00	5.00	5.00	4.33	4.00	4.00	5.00	4.33	4.00	4.00	4.00	4.00	3.00	4.00	5.00	4.00	
540015	PANOLA-UNION W/A	C	R	3.00	4.00	5.00	4.00	3.00	3.00	5.00	3.67	4.00	4.00	5.00	4.33	4.00	4.00	5.00	4.33	
540016	PLEASANT GROVE WATER ASSN	C	R	5.00	5.00	5.00	5.00	4.00	5.00	5.00	4.67	4.00	5.00	5.00	4.67				COV	
540017	POPE-COURTLAND WATER ASSN	C	R	5.00	5.00	5.00	5.00	5.00	5.00	5.00	5.00	5.00	5.00	5.00	5.00	5.00	4.00	4.00	4.33	
540018	CITY OF SARDIS	C	M	4.00	5.00	5.00	4.67	4.00	5.00	5.00	4.67	3.00	5.00	4.00	4.00	4.00	4.00	4.00	4.00	
540019	CORPS OF ENGINEERS-SARDIS DAM	N	F				N/A				N/A				N/A				N/A	
540021	CHICKASAW HILLS SUBDIVISION	C	P	1.00	5.00	2.00	2.67	1.00	4.00	2.00	2.33	0.00	4.00	2.00	2.00				COV	
540023	EUREKA WATER ASSOCIATION	C	R	4.00	5.00	5.00	4.67	5.00	5.00	5.00	5.00	5.00	5.00	5.00	5.00	4.00	4.00	5.00	4.33	
540025	ENID SHORES DEV WATER COMPANY	C	P	1.00	5.00	2.00	2.67	1.00	4.00	2.00	2.33	1.00	4.00	2.00	2.33				COV	
540029	HIDE-A-WAY HILLS WATER COMPANY	C	P	0.00	5.00	2.00	2.33	0.00	4.00	2.00	2.00	0.00	4.00	2.00	2.00				COV	
540031	JOHN W KYLE STATE PARK	N	S				N/A				N/A				N/A				N/A	
540032	PLUM POINT WATER SYSTEM	C	P	1.00	3.00	0.00	1.33	0.00	3.00	0.00	1.00	1.00	3.00	0.00	1.33	1.00	4.00	1.00	2.00	
540042	US ARMY CORPS ENG ELMERS HILL	N	S				N/A				N/A				N/A				N/A	
540063	SARDIS LAKE COMMUNITY W/A	C	R	5.00	5.00	5.00	5.00	4.00	5.00	5.00	4.67	2.00	5.00	3.00	3.33				COV	
540066	CHICKASAW HILLS	N	P				N/A				N/A				N/A				N/A	
540067	CONCORD-MACEDONIA W/A	C	R	3.00	5.00	5.00	4.33	2.00	5.00	5.00	4.00	3.00	5.00	5.00	4.33				COV	
540069	POPE-COURTLAND W/A-NORTH	C	R	5.00	5.00	5.00	5.00	5.00	5.00	5.00	5.00	5.00	5.00	5.00	5.00	5.00	4.00	4.00	4.33	
540072	NORTH PANOLA WATER DISTRICT	C	D	3.00	3.00	4.00	3.33	1.00	4.00	4.00	3.00	0.00	1.00	1.00	0.67	0.00	2.00	3.00	1.67	
PEARL RIVER County																				
550001	CENTER W/A-CAESAR SYSTEM	C	R	5.00	5.00	5.00	5.00	4.00	5.00	5.00	4.67	5.00	5.00	5.00	5.00	5.00	5.00	5.00	5.00	
550002	PEARL RIVER CENTRAL W/A-NORTH	C	R	4.00	5.00	5.00	4.67	5.00	5.00	5.00	5.00	3.00	5.00	5.00	4.33	1.00	5.00	5.00	3.67	
550004	PICAYUNE UTILITIES, CITY OF	C	M	4.00	5.00	5.00	4.67	5.00	5.00	5.00	5.00	5.00	5.00	5.00	5.00	5.00	5.00	5.00	5.00	
550005	PEARL RIVER CENTRAL W/A	C	R	4.00	5.00	5.00	4.67	5.00	5.00	5.00	5.00	3.00	5.00	5.00	4.33	1.00	5.00	5.00	3.67	
550006	TOWN OF POPLARVILLE	C	M	5.00	5.00	5.00	5.00	5.00	5.00	5.00	5.00	5.00	5.00	5.00	5.00	5.00	5.00	5.00	5.00	
550008	SUNNY OAKS WATER ASSOCIATION	C	R	4.00	4.00	5.00	4.33	2.00	5.00	5.00	4.00	5.00	4.00	5.00	4.67	5.00	5.00	5.00	5.00	
550013	HIDE-A-WAY LAKE WATER SYSTEM	C	P	5.00	5.00	5.00	5.00	5.00	5.00	5.00	5.00	5.00	5.00	5.00	5.00	5.00	5.00	5.00	5.00	
550041	NICHOLSON WATER ASSOCIATION	C	R	5.00	5.00	5.00	5.00	5.00	5.00	5.00	5.00	5.00	5.00	5.00	5.00	5.00	5.00	5.00	5.00	
550057	SPRING HILL WATER ASSN.	C	R	5.00	5.00	5.00	5.00	5.00	5.00	5.00	5.00	5.00	5.00	5.00	5.00	4.00	5.00	5.00	4.67	
550058	PEARL RIVER CENTRAL W/A-BI CO	C	R	4.00	5.00	5.00	4.67	5.00	5.00	5.00	5.00	3.00	5.00	5.00	4.33	1.00	5.00	5.00	3.67	
550060	PEARL RIVER CENTRAL W/A-HENLEY	C	R	4.00	5.00	5.00	4.67	5.00	5.00	5.00	5.00	3.00	5.00	5.00	4.33	1.00	5.00	5.00	3.67	
550061	PRCUA-POPLARVILLE WATER SYSTEM	C	R	5.00	5.00	5.00	5.00	4.00	5.00	5.00	4.67	4.00	5.00	5.00	4.67	4.00	5.00	5.00	4.67	
Yearly State Averages				4.01	4.60	4.59	4.40	4.00	4.59	4.57	4.38	4.01	4.60	4.53	4.38	4.10	4.69	4.63	4.47	

Key: N/A - Not Applicable; NS - New System; CON - Consolidation, DIS - Dissolved, COV – Covid-19 System Type: C - Community; P - Non-Transient, Non-Community; N - Transient, Non-Community
Note: Capacity Assessment not performed at this time on Transient, Non-Community Systems Org Type: M - Municipal; R - Rural; P - Private; S - State; D - District; F - Federal; C - County; U- Utility
Maximum Rating = 5.0; T-Technical, M-Managerial, F-Financial

PWSID	Public Water Supply	System Type	Org Type	Fiscal Year 2017 7/1/16 - 6/30/17				Fiscal Year 2018 7/1/17 - 6/30/18				Fiscal Year 2019 7/1/18 - 6/30/19				Fiscal Year 2020 7/1/19 - 6/30/20			
				T	M	F	Overall	T	M	F	Overall	T	M	F	Overall	T	M	F	Overall
550062	PRCUA-HILLSDALE WATER SYSTEM	C	D	5.00	5.00	5.00	5.00	4.00	5.00	5.00	4.67	4.00	5.00	5.00	4.67	4.00	5.00	5.00	4.67
550063	PRCUA-PICAYUNE WATER SYSTEM	C	D	5.00	5.00	5.00	5.00	5.00	5.00	5.00	5.00	5.00	5.00	5.00	5.00	5.00	5.00	5.00	5.00
PERRY County																			
560001	TOWN OF BEAUMONT	C	M	5.00	5.00	5.00	5.00	5.00	5.00	5.00	5.00	4.00	4.00	5.00	4.33	4.00	5.00	5.00	4.67
560002	TOWN OF NEW AUGUSTA	C	M	5.00	5.00	5.00	5.00	5.00	4.00	5.00	4.67	5.00	4.00	5.00	4.67	5.00	4.00	5.00	4.67
560003	N E PERRY UTL ASSN-#1	C	R	5.00	5.00	5.00	5.00	5.00	5.00	5.00	5.00	5.00	5.00	5.00	5.00	5.00	5.00	5.00	5.00
560004	TOWN OF RICHTON	C	M	4.00	5.00	5.00	4.67	5.00	5.00	4.00	4.67	5.00	5.00	5.00	5.00	5.00	5.00	5.00	5.00
560005	RUNNELSTOWN-NORTH	C	R	5.00	5.00	5.00	5.00	5.00	5.00	5.00	5.00	5.00	5.00	5.00	5.00	5.00	5.00	5.00	5.00
560006	ARLINGTON W/A	C	R	0.00	3.00	4.00	2.33	0.00	3.00	3.00	2.00	0.00	3.00	3.00	2.00	0.00	2.00	3.00	1.67
560007	JANICE W/A #1	C	R	5.00	5.00	5.00	5.00	5.00	5.00	5.00	5.00	5.00	5.00	5.00	5.00	5.00	5.00	5.00	5.00
560008	JANICE W/A #2-SOUTH	C	R	5.00	5.00	5.00	5.00	5.00	5.00	5.00	5.00	5.00	5.00	5.00	5.00	5.00	5.00	5.00	5.00
560013	LEAF RIVER CELLULOSE, LLC	P	P	5.00	5.00	10.0	5.00	5.00	5.00	10.0	5.00	5.00	5.00	10.0	5.00	5.00	5.00	10.0	5.00
560014	ARLINGTON W/A-HINTONVILLE	C	R	0.00	3.00	4.00	2.33	1.00	3.00	3.00	2.33	0.00	3.00	3.00	2.00	0.00	2.00	3.00	1.67
560015	LITTLE CREEK WATER ASSN	C	R	3.00	4.00	5.00	4.00	3.00	4.00	4.00	3.67	3.00	4.00	4.00	3.67	3.00	4.00	4.00	3.67
560016	CAMP SHELBY TRAINING SITE -	N	G				N/A				N/A				N/A				N/A
PIKE County																			
570001	FERNWOOD WATER ASSOCIATION	C	R	5.00	4.00	4.00	4.33	5.00	5.00	5.00	5.00	5.00	5.00	5.00	5.00	4.00	5.00	5.00	4.67
570002	FRIENDSHIP COMMUNITY W/A	C	R	4.00	5.00	5.00	4.67	3.00	5.00	5.00	4.33	3.00	5.00	5.00	4.33	3.00	5.00	5.00	4.33
570003	HOMESTEAD WATER ASSOCIATION	C	R	4.00	5.00	5.00	4.67	5.00	5.00	5.00	5.00	5.00	5.00	5.00	5.00	5.00	5.00	5.00	5.00
570004	CITY OF MCCOMB	C	M	5.00	5.00	5.00	5.00	5.00	5.00	5.00	5.00	3.00	4.00	4.00	3.67	4.00	4.00	3.00	3.67
570005	CITY OF MAGNOLIA	C	M	5.00	5.00	4.00	4.67	5.00	5.00	4.00	4.67	5.00	5.00	3.00	4.33	4.00	5.00	4.00	4.33
570008	NORTH PIKE WATER ASSOCIATION	C	R	3.00	5.00	5.00	4.33	2.00	4.00	5.00	3.67	2.00	5.00	5.00	4.00	3.00	4.00	5.00	4.00
570010	TOWN OF OSYKA	C	M	5.00	5.00	5.00	5.00	4.00	5.00	5.00	4.67	3.00	4.00	5.00	4.00	4.00	5.00	5.00	4.67
570011	SW MS COMM COLLEGE	C	S	5.00	5.00	10.0	5.00	4.00	5.00	10.0	4.50	4.00	5.00	10.0	4.50	3.00	5.00	10.0	4.00
570013	TOWN OF SUMMIT	C	M	5.00	5.00	5.00	5.00	3.00	5.00	5.00	4.33	5.00	5.00	5.00	5.00	3.00	5.00	5.00	4.33
570014	SUNNYHILL WATER ASSOCIATION	C	R	5.00	5.00	5.00	5.00	5.00	5.00	5.00	5.00	5.00	4.00	5.00	4.67	3.00	5.00	5.00	4.33
570015	MAGNOLIA RURAL WATER ASSN	C	R	3.00	5.00	5.00	4.33	3.00	5.00	4.00	4.00	2.00	5.00	4.00	3.67	3.00	5.00	4.00	4.00
570033	PIKE COUNTY WELCOME CENTER	N	S				N/A				N/A				N/A				N/A
570039	FERNWOOD INDUSTRIAL WATER SUPP	P	C	5.00	5.00	10.0	5.00	5.00	5.00	10.0	5.00	5.00	5.00	10.0	5.00				COV
570048	ST MARY OF THE PINES	C	P	4.00	5.00	10.0	4.50	5.00	3.00	10.0	4.00	4.00	1.00	10.0	2.50				COV
570050	SANDERSON FARMS INC	P	P	5.00	5.00	10.0	5.00	5.00	5.00	10.0	5.00	5.00	5.00	10.0	5.00	5.00	5.00	10.0	5.00
570051	EAST PIKE WATER ASSN.	C	R	5.00	5.00	5.00	5.00	5.00	5.00	5.00	5.00	5.00	5.00	5.00	5.00	5.00	5.00	5.00	5.00
PONTOTOC County																			
580001	ALGOMA WATER ASSOCIATION	C	R	5.00	5.00	5.00	5.00	4.00	4.00	5.00	4.33	5.00	5.00	5.00	5.00	5.00	5.00	5.00	5.00
580002	EAST PONTOTOC WATER ASSN	C	R	5.00	3.00	4.00	4.00	4.00	1.00	4.00	3.00	4.00	1.00	4.00	3.00	4.00	2.00	4.00	3.33
580003	TOWN OF ECRU	C	M	2.00	2.00	4.00	2.67	2.00	2.00	4.00	2.67	2.00	1.00	5.00	2.67	5.00	3.00	5.00	4.33
580004	OAK HILL WATER ASSN	C	R	5.00	5.00	5.00	5.00	5.00	5.00	5.00	5.00	5.00	5.00	5.00	5.00				COV
580006	CITY OF PONTOTOC	C	M	3.00	4.00	4.00	3.67	4.00	5.00	4.00	4.33	4.00	5.00	4.00	4.33				COV
580007	RANDOLPH WATER ASSOCIATION	C	R	5.00	5.00	5.00	5.00	5.00	5.00	5.00	5.00	5.00	5.00	5.00	5.00				COV
Yearly State Averages				4.01	4.60	4.59	4.40	4.00	4.59	4.57	4.38	4.01	4.60	4.53	4.38	4.10	4.69	4.63	4.47

Key: N/A - Not Applicable; NS - New System; CON - Consolidation, DIS - Dissolved, COV – Covid-19 System Type: C - Community; P - Non-Transient, Non-Community; N - Transient, Non-Community
Note: Capacity Assessment not performed at this time on Transient, Non-Community Systems Org Type: M - Municipal; R - Rural; P - Private; S - State; D - District; F - Federal; C - County; U- Utility
Maximum Rating = 5.0; T-Technical, M-Managerial, F-Financial

PWSID	Public Water Supply	System Type	Org Type	Fiscal Year 2017 7/1/16 - 6/30/17				Fiscal Year 2018 7/1/17 - 6/30/18				Fiscal Year 2019 7/1/18 - 6/30/19				Fiscal Year 2020 7/1/19 - 6/30/20			
				T	M	F	Overall	T	M	F	Overall	T	M	F	Overall	T	M	F	Overall
580008	TOWN OF SHERMAN	C	M	5.00	5.00	4.00	4.67	5.00	5.00	5.00	5.00	5.00	5.00	5.00	5.00	5.00	5.00	5.00	5.00
580010	TROY WATER ASSOCIATION	C	R	3.00	5.00	5.00	4.33	5.00	5.00	5.00	5.00	5.00	5.00	5.00	5.00	5.00	5.00	5.00	5.00
580017	TOCCOPOLA WATER ASSOCIATION	C	R	3.00	3.00	3.00	3.00	4.00	3.00	3.00	3.33	4.00	3.00	3.00	3.33				COV
580020	MUD CREEK WATER ASSOCIATION #2	C	R	4.00	5.00	5.00	4.67	5.00	5.00	5.00	5.00	5.00	5.00	5.00	5.00				COV
580021	MUD CREEK WATER ASSOCIATION #1	C	R	4.00	5.00	5.00	4.67	3.00	5.00	5.00	4.33	4.00	5.00	5.00	4.67				COV
580023	HOULKA-WASHINGTON EXT	C	M	3.00	3.00	4.00	3.33	3.00	3.00	3.00	3.00	4.00	3.00	4.00	3.67	2.00	3.00	4.00	3.00
PRENTISS County																			
590001	TOWN OF BALDWIN	C	M	5.00	5.00	4.00	4.67	5.00	4.00	4.00	4.33	4.00	4.00	4.00	4.00	4.00	3.00	4.00	3.67
590002	BIG V WATER ASSOCIATION	C	R	5.00	5.00	5.00	5.00	5.00	5.00	5.00	5.00	5.00	5.00	5.00	5.00	5.00	5.00	5.00	5.00
590003	BLACKLAND WATER ASSOCIATION	C	R	3.00	4.00	3.00	3.33	3.00	2.00	4.00	3.00	4.00	4.00	5.00	4.33	5.00	5.00	5.00	5.00
590004	BOONEVILLE WATER DEPT.	C	M	4.00	4.00	5.00	4.33	5.00	4.00	5.00	4.67	5.00	5.00	5.00	5.00	5.00	4.00	5.00	4.67
590007	HOLCUT-CAIRO WATER ASSN	C	R	4.00	5.00	5.00	4.67	4.00	5.00	5.00	4.67	5.00	5.00	5.00	5.00	5.00	5.00	5.00	5.00
590008	INGRAM WATER ASSOCIATION	C	M	5.00	5.00	4.00	4.67	5.00	5.00	4.00	4.67	4.00	4.00	4.00	4.00	4.00	3.00	4.00	3.67
590009	TOWN OF JUMPERTOWN	C	M	5.00	5.00	5.00	5.00	4.00	3.00	5.00	4.00	5.00	5.00	5.00	5.00	5.00	5.00	5.00	5.00
590010	TOWN OF MARIETTA	C	M	3.00	4.00	4.00	3.67	3.00	4.00	4.00	3.67	3.00	4.00	4.00	3.67				COV
590011	NEW CANDLER WATER ASSOCIATION	C	R	5.00	2.00	4.00	3.67	4.00	2.00	4.00	3.33	4.00	3.00	4.00	3.67	3.00	4.00	4.00	3.67
590013	THRASHER WATER ASSOCIATION	C	R	4.00	4.00	4.00	4.00	2.00	1.00	1.00	1.33	2.00	4.00	2.00	2.67	4.00	4.00	5.00	4.33
590014	WHEELER-FRANKSTOWN WATER ASSN	C	R	4.00	5.00	5.00	4.67	5.00	5.00	5.00	5.00	5.00	5.00	5.00	5.00				COV
590018	NEW SITE WATER ASSOCIATION	C	R	4.00	4.00	5.00	4.33	3.00	4.00	5.00	4.00	4.00	5.00	4.33					COV
QUITMAN County																			
600002	BIG FIELD WATER ASSOCIATION	C	R	4.00	5.00	5.00	4.67	4.00	5.00	5.00	4.67	3.00	5.00	5.00	4.33				COV
600003	TOWN OF CROWDER	C	M	4.00	5.00	5.00	4.67	4.00	5.00	5.00	4.67	4.00	3.00	5.00	4.00	4.00	5.00	5.00	4.67
600004	DARLING WATER ASSOCIATION	C	R	3.00	3.00	4.00	3.33	5.00	3.00	5.00	4.33	5.00	3.00	5.00	4.33				COV
600005	TOWN OF FALCON	C	M	0.00	3.00	2.00	1.67	0.00	0.00	0.00	0.00	0.00	1.00	0.00	0.33	0.00	1.00	0.00	0.33
600006	TOWN OF LAMBERT	C	M	4.00	5.00	5.00	4.67	3.00	5.00	5.00	4.33	2.00	4.00	5.00	3.67	3.00	4.00	5.00	4.00
600007	CITY OF MARKS	C	M	5.00	4.00	3.00	4.00	4.00	4.00	5.00	4.33	4.00	4.00	5.00	4.33				COV
600008	TOWN OF SLEDGE	C	M	5.00	5.00	5.00	5.00	5.00	5.00	5.00	5.00	4.00	5.00	5.00	4.67				COV
600009	NORFLEET UTILITIES, INC	C	R	4.00	4.00	2.00	3.33	4.00	1.00	1.00	2.00	3.00	1.00	1.00	1.67				COV
600010	SOUTH QUITMAN-S LAMBERT UTL	C	R	5.00	5.00	5.00	5.00	5.00	5.00	5.00	5.00	5.00	5.00	5.00	5.00	5.00	5.00	5.00	5.00
600012	SOUTH LAKE WATER ASSOCIATION	C	R	3.00	5.00	5.00	4.33	3.00	5.00	5.00	4.33	3.00	5.00	5.00	4.33				COV
600013	SOUTH QUITMAN-N TUTWILER UTL	C	R	5.00	5.00	5.00	5.00	5.00	5.00	5.00	5.00	5.00	5.00	5.00	5.00				COV
600016	WEST LAMBERT WATER ASSOCIATION	C	R	5.00	4.00	2.00	3.67	4.00	4.00	2.00	3.33	5.00	5.00	4.00	4.67				COV
600017	BIRDIE WATER ASSOCIATION	C	R	3.00	2.00	5.00	3.33	3.00	1.00	5.00	3.00	2.00	5.00	5.00	4.00				COV
600018	SOUTH QUITMAN-WEST CROWDER	C	R	5.00	5.00	5.00	5.00	5.00	5.00	5.00	5.00	5.00	5.00	5.00	5.00	4.00	5.00	5.00	4.67
RANKIN County																			
610001	ACL WATER ASSOCIATION #1	C	R	5.00	5.00	5.00	5.00	5.00	5.00	5.00	5.00	5.00	5.00	5.00	5.00	5.00	5.00	5.00	5.00
610003	CITY OF BRANDON	C	M	5.00	5.00	5.00	5.00	5.00	5.00	5.00	5.00	5.00	5.00	5.00	5.00				COV
610007	EVERGREEN WATER ASSOCIATION	C	R	3.00	5.00	5.00	4.33	2.00	4.00	5.00	3.67	3.00	5.00	4.00	4.00	3.00	5.00	3.00	3.67
610008	FANNIN WATER ASSN-NORTH	C	R	5.00	5.00	5.00	5.00	5.00	5.00	5.00	5.00	5.00	5.00	5.00	5.00				COV
Yearly State Averages				4.01	4.60	4.59	4.40	4.00	4.59	4.57	4.38	4.01	4.60	4.53	4.38	4.10	4.69	4.63	4.47

Key: N/A - Not Applicable; NS - New System; CON - Consolidation, DIS - Dissolved, COV – Covid-19 System Type: C - Community; P - Non-Transient, Non-Community; N - Transient, Non-Community
Note: Capacity Assessment not performed at this time on Transient, Non-Community Systems Org Type: M - Municipal; R - Rural; P - Private; S - State; D - District; F - Federal; C - County; U- Utility
Maximum Rating = 5.0; T-Technical, M-Managerial, F-Financial

PWSID	Public Water Supply	System Type	Org Type	Fiscal Year 2017 7/1/16 - 6/30/17				Fiscal Year 2018 7/1/17 - 6/30/18				Fiscal Year 2019 7/1/18 - 6/30/19				Fiscal Year 2020 7/1/19 - 6/30/20				
				T	M	F	Overall	T	M	F	Overall	T	M	F	Overall	T	M	F	Overall	
610009	TOWN OF FLORENCE	C	M	5.00	5.00	5.00	5.00	5.00	5.00	5.00	5.00	5.00	5.00	5.00	5.00				COV	
610011	GREENFIELD WATER ASSOCIATION	C	R	4.00	5.00	5.00	4.67	5.00	5.00	5.00	5.00	4.00	5.00	5.00	4.67				COV	
610012	LANGFORD WATER ASSOCIATION	C	R	5.00	4.00	5.00	4.67	5.00	4.00	5.00	4.67	5.00	4.00	5.00	4.67	5.00	5.00	5.00	5.00	
610013	LEESBURG WATER ASSOCIATION	C	R	5.00	5.00	5.00	5.00	4.00	5.00	5.00	4.67	5.00	5.00	5.00	5.00	5.00	5.00	5.00	5.00	
610015	PINEY WOODS COUNTRY LIFE SCH	C	P	3.00	5.00	10.0	4.00	3.00	5.00	10.0	4.00	4.00	5.00	10.0	4.50				COV	
610016	MONTEREY WATER ASSN-WEST	C	R	5.00	5.00	5.00	5.00	5.00	5.00	5.00	5.00	5.00	5.00	5.00	5.00	5.00	5.00	5.00	5.00	
610017	CITY OF PEARL	C	M	5.00	5.00	5.00	5.00	5.00	5.00	5.00	5.00	5.00	5.00	5.00	5.00				COV	
610018	TOWN OF PELAHATCHIE	C	M	4.00	5.00	5.00	4.67	3.00	5.00	5.00	4.33	4.00	5.00	5.00	4.67	5.00	5.00	4.00	4.67	
610019	PISGAH WATER ASSOCIATION	C	R	5.00	5.00	5.00	5.00	3.00	5.00	5.00	4.33	4.00	5.00	5.00	4.67	5.00	5.00	5.00	5.00	
610021	TOWN OF PUCKETT	C	M	4.00	5.00	5.00	4.67	4.00	5.00	5.00	4.67	4.00	5.00	5.00	4.67				COV	
610022	CLEARY WATER SEWER & FIRE DEPT	C	D	5.00	4.00	5.00	4.67	5.00	5.00	5.00	5.00	5.00	5.00	5.00	5.00	5.00	4.00	5.00	4.67	
610023	CITY OF RICHLAND	C	M	5.00	5.00	5.00	5.00	5.00	5.00	5.00	5.00	5.00	5.00	5.00	5.00	5.00	5.00	5.00	5.00	
610024	SOUTHERN RANKIN W/A #2 PLAIN	C	R	4.00	5.00	5.00	4.67	5.00	5.00	4.00	4.67	5.00	5.00	4.00	4.67	5.00	5.00	4.00	4.67	
610025	SE RANKIN WATER ASSN-JOHNS	C	R	5.00	5.00	5.00	5.00	4.00	4.00	5.00	4.33	5.00	4.00	5.00	4.67	5.00	4.00	5.00	4.67	
610026	SW RANKIN WATER ASSOCIATION #1	C	R	4.00	5.00	5.00	4.67	4.00	5.00	5.00	4.67	4.00	5.00	5.00	4.67	4.00	5.00	5.00	4.67	
610027	STAR WATER COMPANY	C	R	5.00	5.00	5.00	5.00	5.00	5.00	5.00	5.00	4.00	5.00	5.00	4.67	5.00	5.00	5.00	5.00	
610028	TAYLORSVILLE W/A #1	C	R	5.00	5.00	4.00	4.67	4.00	5.00	5.00	4.67	3.00	5.00	3.00	3.67				COV	
610029	THOMASVILLE W/A #1	C	R	4.00	5.00	5.00	4.67	2.00	5.00	5.00	4.00	2.00	5.00	4.00	3.67	1.00	5.00	4.00	3.33	
610030	UNION WATER ASSOCIATION	C	R	5.00	5.00	5.00	5.00	5.00	5.00	5.00	5.00	5.00	5.00	5.00	5.00				COV	
610032	MS STATE HOSPITAL-WHITFIELD	C	S	5.00	5.00	10.0	5.00	5.00	5.00	10.0	5.00	5.00	5.00	5.00	5.00				COV	
610035	PRVWSD-HIGHWAY 43	C	S	5.00	5.00	5.00	5.00	5.00	5.00	5.00	5.00	5.00	5.00	5.00	5.00				COV	
610036	PRVWSD-PELAHATCHIE BAY	C	S	5.00	5.00	5.00	5.00	5.00	5.00	5.00	5.00	5.00	5.00	5.00	5.00				COV	
610038	FIVE LAKES WATER SYSTEM	C	D	5.00	5.00	5.00	5.00	5.00	5.00	5.00	5.00	5.00	5.00	5.00	5.00	5.00	5.00	5.00	5.00	
610040	SW RANKIN WATER ASSOCIATION #2	C	R	4.00	5.00	5.00	4.67	4.00	5.00	5.00	4.67	4.00	5.00	5.00	4.67	4.00	5.00	5.00	4.67	
610041	ACL WATER ASSOCIATION #2	C	R	5.00	5.00	5.00	5.00	4.00	5.00	5.00	4.67	5.00	5.00	5.00	5.00	5.00	5.00	5.00	5.00	
610044	CITY OF FLOWOOD - NORANCO	C	M	5.00	5.00	5.00	5.00	4.00	5.00	5.00	4.67	5.00	5.00	5.00	5.00	5.00	5.00	5.00	5.00	
610049	SE RANKIN WATER ASSN-CATO	C	R	5.00	5.00	5.00	5.00	4.00	4.00	5.00	4.33	5.00	4.00	5.00	4.67	5.00	4.00	5.00	4.67	
610075	CITY OF FLOWOOD	C	M	3.00	5.00	5.00	4.33	4.00	5.00	5.00	4.67	5.00	5.00	5.00	5.00	5.00	5.00	5.00	5.00	
610081	CENTRAL RANKIN WATER ASSN	C	R	5.00	5.00	5.00	5.00	5.00	5.00	5.00	5.00	3.00	5.00	5.00	4.33	4.00	5.00	5.00	4.67	
610086	THOMASVILLE W/A #2	C	R	4.00	5.00	5.00	4.67	2.00	5.00	5.00	4.00	2.00	5.00	4.00	3.67	2.00	5.00	4.00	3.67	
610089	CENTRAL MISS CORR FACILITY	C	S	4.00	5.00	10.0	4.50	4.00	5.00	10.0	4.50	4.00	5.00	10.0	4.50				COV	
610094	GULFLINE INDUSTRIAL PARK	P	P	3.00	5.00	10.0	4.00	5.00	5.00	10.0	5.00	5.00	10.0	5.00	5.00	10.0			5.00	
610097	HUDSPETH CENTER	C	S	5.00	5.00	5.00	5.00	5.00	5.00	10.0	5.00	5.00	5.00	5.00	5.00				COV	
SCOTT County																				
620001	C & C W/A	C	R	5.00	5.00	5.00	5.00	5.00	5.00	5.00	5.00	5.00	5.00	5.00	5.00	5.00	5.00	5.00	5.00	
620002	CITY OF FOREST	C	M	2.00	5.00	5.00	4.00	4.00	5.00	5.00	4.67	5.00	5.00	5.00	5.00	4.00	5.00	5.00	4.67	
620003	H & H WATER SYSTEM, INC	C	R	5.00	5.00	5.00	5.00	5.00	4.00	5.00	4.67	5.00	5.00	5.00	5.00	5.00	5.00	5.00	5.00	
620004	HIGH HILL WATER ASSOCIATION	C	R	5.00	5.00	5.00	5.00	5.00	5.00	5.00	5.00	5.00	5.00	5.00	5.00	5.00	5.00	5.00	5.00	
620005	HOMESTEAD WATER ASSOCIATION	C	R	5.00	5.00	5.00	5.00	4.00	5.00	5.00	4.67	5.00	5.00	5.00	5.00	5.00	5.00	5.00	5.00	
Yearly State Averages				4.01	4.60	4.59	4.40	4.00	4.59	4.57	4.38	4.01	4.60	4.53	4.38	4.10	4.69	4.63	4.47	

Key: N/A - Not Applicable; NS - New System; CON - Consolidation, DIS - Dissolved, COV – Covid-19 System Type: C - Community; P - Non-Transient, Non-Community; N - Transient, Non-Community
Note: Capacity Assessment not performed at this time on Transient, Non-Community Systems Org Type: M - Municipal; R - Rural; P - Private; S - State; D - District; F - Federal; C - County; U- Utility
Maximum Rating = 5.0; T-Technical, M-Managerial, F-Financial

PWSID	Public Water Supply	System Type	Org Type	Fiscal Year 2017 7/1/16 - 6/30/17				Fiscal Year 2018 7/1/17 - 6/30/18				Fiscal Year 2019 7/1/18 - 6/30/19				Fiscal Year 2020 7/1/19 - 6/30/20			
				T	M	F	Overall	T	M	F	Overall	T	M	F	Overall	T	M	F	Overall
620006	HOMWOOD WATER ASSOCIATION	C	R	5.00	5.00	5.00	5.00	5.00	5.00	5.00	5.00	5.00	5.00	5.00	5.00	5.00	5.00	5.00	5.00
620007	L & F WATER ASSOCIATION	C	R	5.00	5.00	5.00	5.00	5.00	5.00	5.00	5.00	4.00	5.00	5.00	4.67	4.00	4.00	5.00	4.33
620008	LAKE WATER WORKS	C	M	5.00	5.00	5.00	5.00	5.00	5.00	5.00	5.00	5.00	5.00	5.00	5.00	5.00	5.00	5.00	5.00
620009	CITY OF MORTON	C	M	5.00	5.00	5.00	5.00	5.00	5.00	5.00	5.00	5.00	5.00	5.00	5.00	5.00	5.00	5.00	5.00
620010	SEBASTOPOL WATER ASSOCIATION	C	R	2.00	5.00	5.00	4.00	3.00	5.00	5.00	4.33	4.00	5.00	5.00	4.67	4.00	5.00	5.00	4.67
620011	STEELE-RINGGOLD W/A #1	C	R	5.00	5.00	5.00	5.00	5.00	5.00	5.00	5.00	5.00	5.00	5.00	5.00	5.00	5.00	5.00	5.00
620017	KOCH FOODS OF MISSISSIPPI, LLC	P	P	5.00	5.00	10.0	5.00	5.00	5.00	10.0	5.00	5.00	5.00	10.0	5.00	5.00	5.00	10.0	5.00
620019	RAYTHEON COMPANY	P	P	5.00	5.00	10.0	5.00	5.00	5.00	10.0	5.00	5.00	5.00	10.0	5.00	5.00	5.00	10.0	5.00
620023	STEELE-RINGGOLD W/A #2	C	R	5.00	5.00	5.00	5.00	5.00	5.00	5.00	5.00	5.00	5.00	5.00	5.00	5.00	5.00	5.00	5.00
SHARKEY County																			
630001	TOWN OF ANGUILLA	C	M	3.00	5.00	5.00	4.33	4.00	5.00	5.00	4.67	5.00	5.00	4.00	4.67	4.00	5.00	4.00	4.33
630002	TOWN OF CARY	C	M	5.00	5.00	5.00	5.00	4.00	5.00	5.00	4.67	5.00	5.00	5.00	5.00				COV
630003	DELTA CITY WATER ASSOCIATION	C	R	5.00	5.00	5.00	5.00	5.00	5.00	5.00	5.00	5.00	5.00	5.00	5.00				COV
630004	CITY OF ROLLING FORK	C	M	5.00	5.00	4.00	4.67	5.00	5.00	5.00	5.00	5.00	5.00	5.00	5.00				COV
630007	TRUELIGHT REDEVELOPMENT GROUP	C	R	2.00	3.00	5.00	3.33	2.00	3.00	5.00	3.33				CON				CON
630037	TRUELIGHT REDEVELOPMENT GRP #2	C	R	3.00	3.00	5.00	3.67	2.00	3.00	5.00	3.33	2.00	5.00	5.00	4.00	3.00	4.00	5.00	4.00
SIMPSON County																			
640001	BOGGAN RIDGE W/A	C	R	5.00	5.00	5.00	5.00	5.00	5.00	5.00	5.00	5.00	5.00	5.00	5.00	5.00	5.00	5.00	5.00
640002	TOWN OF BRAXTON	C	M	4.00	5.00	4.00	4.33	2.00	5.00	5.00	4.00	4.00	3.00	5.00	4.00	5.00	4.00	3.00	4.00
640003	TOWN OF DLO	C	M	3.00	4.00	5.00	4.00	3.00	3.00	4.00	3.33	1.00	4.00	4.00	3.00	2.00	4.00	4.00	3.33
640004	HARRISVILLE W/A	C	R	5.00	5.00	5.00	5.00	5.00	5.00	5.00	5.00	5.00	5.00	5.00	5.00	5.00	5.00	5.00	5.00
640005	HIGHWAY 28 WATER ASSOCIATION	C	R	5.00	5.00	5.00	5.00	5.00	5.00	5.00	5.00	5.00	5.00	4.00	4.67	5.00	5.00	4.00	4.67
640006	CITY OF MAGEE	C	M	3.00	4.00	5.00	4.00	4.00	4.00	5.00	4.33	4.00	4.00	5.00	4.33	4.00	4.00	4.00	4.00
640007	CITY OF MENDENHALL	C	M	4.00	5.00	5.00	4.67	4.00	5.00	4.00	4.33	5.00	5.00	4.00	4.67	5.00	5.00	4.00	4.67
640008	NEW HOPE WATER ASSOCIATION	C	R	5.00	5.00	5.00	5.00	5.00	5.00	5.00	5.00	4.00	4.00	5.00	4.33	5.00	5.00	5.00	5.00
640009	OKATOMA WATER ASSOCIATION #1	C	R	5.00	5.00	5.00	5.00	5.00	5.00	5.00	5.00	5.00	5.00	5.00	5.00	5.00	5.00	5.00	5.00
640011	BOGGAN RIDGE W/A-PINE GROVE	C	R	5.00	5.00	5.00	5.00	5.00	5.00	5.00	5.00	5.00	5.00	5.00	5.00	5.00	5.00	5.00	5.00
640012	POPLAR SPRINGS WATER DISTRICT	C	R	4.00	4.00	5.00	4.33	3.00	2.00	3.00	2.67	3.00	4.00	2.00	3.00	4.00	3.00	2.00	3.00
640013	BOSWELL REGIONAL CENTER	C	S	5.00	5.00	10.0	5.00	5.00	5.00	10.0	5.00	5.00	5.00	10.0	5.00	5.00	5.00	10.0	5.00
640014	SMITHS CROSSING WATER ASSN	C	R	5.00	5.00	5.00	5.00	5.00	5.00	5.00	5.00	5.00	5.00	4.00	4.67	4.00	5.00	5.00	4.67
640019	HOWARD INDUSTRIES	P	P	5.00	5.00	10.0	5.00	4.00	5.00	10.0	4.50	5.00	5.00	10.0	5.00	3.00	5.00	10.0	4.00
640021	SHIVERS WATER ASSOCIATION	C	R	5.00	5.00	5.00	5.00	5.00	5.00	5.00	5.00	5.00	5.00	5.00	5.00	5.00	5.00	5.00	5.00
640022	OKATOMA WATER ASSOCIATION #2	C	R	5.00	5.00	5.00	5.00	5.00	5.00	5.00	5.00	5.00	5.00	5.00	5.00	5.00	5.00	5.00	5.00
SMITH County																			
650001	CENTER RIDGE WATER ASSOCIATION	C	R	5.00	5.00	5.00	5.00	5.00	5.00	5.00	5.00	5.00	5.00	5.00	5.00	5.00	5.00	5.00	5.00
650003	LORENA-LEMON-BURNS WATER ASSN	C	R	5.00	5.00	5.00	5.00	5.00	5.00	5.00	5.00	5.00	5.00	4.00	4.67				COV
650004	TOWN OF MIZE	C	M	4.00	3.00	4.00	3.67	4.00	4.00	4.00	4.00	4.00	5.00	4.00	4.33				COV
650005	MORRIS WATER ASSOCIATION	C	R	4.00	3.00	3.00	3.33	5.00	3.00	3.00	3.67	4.00	3.00	3.00	3.33	5.00	5.00	5.00	5.00
650006	PINEVILLE WATER ASSOCIATION #1	C	R	5.00	5.00	5.00	5.00	5.00	5.00	5.00	5.00	5.00	5.00	5.00	5.00				COV
Yearly State Averages				4.01	4.60	4.59	4.40	4.00	4.59	4.57	4.38	4.01	4.60	4.53	4.38	4.10	4.69	4.63	4.47

Key: N/A - Not Applicable; NS - New System; CON - Consolidation, DIS - Dissolved, COV – Covid-19
Note: Capacity Assessment not performed at this time on Transient, Non-Community Systems
System Type: C - Community; P - Non-Transient, Non-Community; N - Transient, Non-Community
Org Type: M - Municipal; R - Rural; P - Private; S - State; D - District; F - Federal; C - County; U - Utility
Maximum Rating = 5.0; T-Technical, M-Managerial, F-Financial

PWSID	Public Water Supply	System Type	Org Type	Fiscal Year 2017 7/1/16 - 6/30/17				Fiscal Year 2018 7/1/17 - 6/30/18				Fiscal Year 2019 7/1/18 - 6/30/19				Fiscal Year 2020 7/1/19 - 6/30/20			
				T	M	F	Overall	T	M	F	Overall	T	M	F	Overall	T	M	F	Overall
650007	TOWN OF POLKVILLE-WATER DEPT	C	R	5.00	5.00	5.00	5.00	5.00	5.00	5.00	5.00	5.00	5.00	5.00	5.00				COV
650008	CITY OF RALEIGH	C	M	3.00	2.00	4.00	3.00	1.00	2.00	4.00	2.33	5.00	3.00	4.00	4.00	4.00	4.00	5.00	4.33
650010	SYLVARENA WATER ASSOCIATION	C	R	3.00	5.00	4.00	4.00	5.00	5.00	5.00	5.00	5.00	5.00	5.00	5.00	4.00	5.00	5.00	4.67
650011	TOWN OF TAYLORSVILLE	C	M	5.00	5.00	5.00	5.00	5.00	5.00	5.00	5.00	5.00	5.00	5.00	5.00	4.00	5.00	5.00	4.67
650012	TRAXLER WATER ASSOCIATION	C	R	5.00	4.00	5.00	4.67	5.00	5.00	5.00	5.00	5.00	5.00	5.00	5.00				COV
650013	WHITE OAK WATER ASSOCIATION	C	R	5.00	5.00	5.00	5.00	5.00	5.00	5.00	5.00	5.00	5.00	5.00	5.00				COV
650017	PINEVILLE WATER ASSOCIATION #3	C	R	5.00	5.00	5.00	5.00	5.00	5.00	5.00	5.00	5.00	5.00	5.00	5.00				COV
650018	PINEVILLE WATER ASSOCIATION #2	C	R	5.00	5.00	5.00	5.00	5.00	5.00	5.00	5.00	5.00	5.00	5.00	5.00				COV
STONE County																			
660002	MCHENRY UTILITY ASSN, INC	C	R	5.00	5.00	5.00	5.00	5.00	5.00	5.00	5.00	5.00	5.00	5.00	5.00	5.00	5.00	5.00	5.00
660003	MS GULF COAST COMMUNITY COLLEGE	C	S	5.00	5.00	10.0	5.00	5.00	5.00	10.0	5.00	5.00	5.00	10.0	5.00	5.00	5.00	10.0	5.00
660004	NEW ZION UTILITIES, INC	C	R	5.00	5.00	4.00	4.67	5.00	5.00	4.00	4.67	5.00	5.00	4.00	4.67	5.00	5.00	4.00	4.67
660005	CITY OF WIGGINS	C	M	4.00	5.00	5.00	4.67	5.00	5.00	5.00	5.00	5.00	5.00	5.00	5.00	5.00	5.00	5.00	5.00
660020	FLINT CREEK UTILITY ASSN	C	R	5.00	5.00	5.00	5.00	5.00	5.00	5.00	5.00	5.00	5.00	5.00	5.00	5.00	5.00	3.00	4.33
660021	STONE UTILITY ASSOCIATION	C	R	5.00	5.00	5.00	5.00	5.00	5.00	5.00	5.00	5.00	5.00	5.00	5.00	5.00	5.00	4.00	4.67
660022	SUNFLOWER UTILITY ASSC INC	C	R	5.00	5.00	5.00	5.00	5.00	5.00	5.00	5.00	5.00	5.00	5.00	5.00	5.00	5.00	5.00	5.00
660023	PERK BEACH RV PARK	N	P				N/A				N/A				N/A				N/A
660024	CARNES WATER ASSOCIATION #2	C	R	2.00	5.00	5.00	4.00	4.00	4.00	5.00	4.33	5.00	5.00	5.00	5.00				COV
660025	STONE COUNTY UTILITY AUTHORITY	C	D	3.00	5.00	5.00	4.33	4.00	4.00	5.00	4.33	5.00	5.00	5.00	5.00				COV
SUNFLOWER County																			
670001	BIG YEAGER WATER ASSOCIATION	C	R	3.00	5.00	3.00	3.67	2.00	5.00	5.00	4.00	2.00	4.00	5.00	3.67				COV
670003	TOWN OF DODDSVILLE	C	M	1.00	4.00	3.00	2.67	1.00	5.00	2.00	2.67	4.00	1.00	3.00	2.67				COV
670004	CITY OF DREW	C	M	1.00	4.00	3.00	2.67	2.00	5.00	3.00	3.33	2.00	5.00	3.00	3.33	2.00	5.00	3.00	3.33
670005	FMH WATER ASSOCIATION #1	C	R	5.00	4.00	5.00	4.67	3.00	5.00	5.00	4.33	4.00	5.00	5.00	4.67	4.00	5.00	5.00	4.67
670006	CITY OF INDIANOLA	C	M	3.00	5.00	4.00	4.00	3.00	5.00	4.00	4.00	3.00	5.00	5.00	4.33	3.00	3.00	4.00	3.33
670007	TOWN OF INVERNESS	C	M	4.00	5.00	5.00	4.67	4.00	5.00	5.00	4.67	3.00	5.00	5.00	4.33	4.00	4.00	5.00	4.33
670008	TOWN OF MOORHEAD	C	M	3.00	4.00	5.00	4.00	4.00	5.00	5.00	4.67	3.00	4.00	5.00	4.00	1.00	5.00	5.00	3.67
670010	ROME WATER SYSTEM	C	R	1.00	4.00	1.00	2.00	1.00	5.00	1.00	2.33	2.00	4.00	3.00	3.00				COV
670011	CITY OF RULEVILLE	C	M	2.00	4.00	3.00	3.00	4.00	5.00	5.00	4.67	4.00	5.00	4.00	4.33				COV
670012	TOWN OF SUNFLOWER	C	M	2.00	5.00	4.00	3.67	2.00	4.00	5.00	3.67	2.00	4.00	5.00	3.67				COV
670013	SO SUNFLOWER W/A-INDIANOLA	C	R	4.00	4.00	5.00	4.33	4.00	5.00	5.00	4.67	2.00	4.00	5.00	3.67				COV
670014	MS STATE PENITENTIARY-MN LN	C	S	1.00	5.00	10.0	3.00	1.00	2.00	10.0	1.50	1.00	0.00	10.0	0.50				COV
670015	SO. SUNFLOWER W/A-INVERNESS	C	R	5.00	4.00	5.00	4.67	5.00	5.00	5.00	5.00	3.00	4.00	5.00	4.00				COV
670038	SUNFLOWER WATER ASSN	C	R	2.00	5.00	4.00	3.67	3.00	5.00	5.00	4.33	4.00	5.00	5.00	4.67				COV
TALLAHATCHIE County																			
680001	CASCILLA WATER ASSOCIATION	C	R	1.00	5.00	5.00	3.67	2.00	5.00	5.00	4.00	2.00	5.00	5.00	4.00	5.00	5.00	5.00	5.00
680002	CHARLESTON UTILITIES	C	P	3.00	4.00	5.00	4.00	3.00	3.00	3.00	3.00	4.00	4.00	4.00	4.00				COV
680004	EAST CHARLESTON WATER ASSN	C	R	4.00	3.00	3.00	3.33	4.00	3.00	3.00	3.33	4.00	3.00	3.00	3.33				COV
680005	VILLAGE OF GLENDORA	C	M	1.00	3.00	4.00	2.67	3.00	2.00	3.00	2.67	1.00	5.00	5.00	3.67	2.00	5.00	5.00	4.00
Yearly State Averages				4.01	4.60	4.59	4.40	4.00	4.59	4.57	4.38	4.01	4.60	4.53	4.38	4.10	4.69	4.63	4.47

Key: N/A - Not Applicable; NS - New System; CON - Consolidation, DIS - Dissolved, COV – Covid-19 System Type: C - Community; P - Non-Transient, Non-Community; N - Transient, Non-Community
Note: Capacity Assessment not performed at this time on Transient, Non-Community Systems Org Type: M - Municipal; R - Rural; P - Private; S - State; D - District; F - Federal; C - County; U- Utility
Maximum Rating = 5.0; T-Technical, M-Managerial, F-Financial

PWSID	Public Water Supply	System Type	Org Type	Fiscal Year 2017 7/1/16 - 6/30/17				Fiscal Year 2018 7/1/17 - 6/30/18				Fiscal Year 2019 7/1/18 - 6/30/19				Fiscal Year 2020 7/1/19 - 6/30/20			
				T	M	F	Overall	T	M	F	Overall	T	M	F	Overall	T	M	F	Overall
680007	NORTH TALLAHATCHIE W/A	C	R	3.00	4.00	3.00	3.33	3.00	3.00	4.00	3.33	4.00	5.00	4.00	4.33				COV
680008	PAYNES WATER ASSOCIATION	C	R	2.00	5.00	5.00	4.00	3.00	5.00	5.00	4.33	3.00	5.00	5.00	4.33				COV
680010	TOWN OF TUTWILER	C	M	4.00	4.00	5.00	4.33	4.00	4.00	5.00	4.33	3.00	4.00	4.00	3.67				COV
680011	TOWN OF SUMNER	C	M	5.00	5.00	5.00	5.00	4.00	5.00	5.00	4.67	4.00	5.00	5.00	4.67				COV
680012	TOWN OF WEBB	C	M	3.00	1.00	4.00	2.67	2.00	2.00	4.00	2.67	4.00	2.00	4.00	3.33				COV
680013	WEST TALLAHATCHIE UTL ASSN	C	R	1.00	4.00	5.00	3.33	3.00	4.00	5.00	4.00	3.00	4.00	4.00	3.67	3.00	5.00	4.00	4.00
680019	W TALLAHATCHIE - HWY S/D	C	P	0.00	4.00	5.00	3.00	1.00	4.00	5.00	3.33				CON				CON
680032	BRAZIL-SUMNER WATER ASSN.	C	R	5.00	4.00	5.00	4.67	5.00	4.00	5.00	4.67	5.00	4.00	4.00	4.33	5.00	4.00	5.00	4.67
680033	PHILIPP WATER ASSOCIATION	C	R	2.00	4.00	3.00	3.00	2.00	5.00	2.00	3.00	3.00	4.00	2.00	3.00				COV
680034	SOUTH QUITMAN-EAST TUTWILER	C	R	5.00	5.00	5.00	5.00	5.00	5.00	5.00	5.00	5.00	5.00	5.00	5.00	5.00	5.00	5.00	5.00
680035	SOUTH QUITMAN-SOUTH TUTWILER	C	R	5.00	5.00	5.00	5.00	5.00	5.00	5.00	5.00	5.00	5.00	5.00	5.00	5.00	5.00	5.00	5.00
680037	BLUE CANE, COWART & TIPPO W/A.	C	R	3.00	5.00	5.00	4.33	4.00	5.00	5.00	4.67	4.00	4.00	4.00	4.00	4.00	4.00	3.00	3.67
680038	WEST TALLAHATCHIE HEAD START	P	P				NS				NS	3.00	1.00	10.0	2.00				COV
TATE County																			
690001	ARKABUTLA WATER ASSOCIATION	C	R	1.00	4.00	4.00	3.00	0.00	3.00	3.00	2.00	0.00	3.00	4.00	2.33				COV
690002	TOWN OF COLDWATER	C	M	2.00	3.00	3.00	2.67	2.00	3.00	1.00	2.00	1.00	1.00	0.00	0.67				COV
690003	COTTONVILLE-SAVAGE W/A INC.	C	R	3.00	4.00	4.00	3.67	3.00	4.00	4.00	3.67	2.00	4.00	2.00	2.67				COV
690004	LOOXAHOMA WATER ASSOCIATION	C	R	2.00	3.00	3.00	2.67	4.00	3.00	3.00	3.33	4.00	3.00	3.00	3.33				COV
690005	CITY OF SENATOBIA	C	M	5.00	5.00	5.00	5.00	5.00	5.00	5.00	5.00	5.00	5.00	5.00	5.00				COV
690006	STRAYHORN W/A-CROCKETT	C	R	5.00	5.00	5.00	5.00	4.00	5.00	5.00	4.67	2.00	5.00	5.00	4.00	2.00	5.00	5.00	4.00
690008	OAKDALE ESTATES AND LAKE SUENTE	C	P	1.00	4.00	3.00	2.67	0.00	4.00	3.00	2.33	0.00	4.00	2.00	2.00				COV
690009	BACK ACRES	C	P	2.00	4.00	3.00	3.00	3.00	4.00	3.00	3.33	3.00	4.00	2.00	3.00				COV
690012	SENATOBIA LAKES ESTATES, INC	C	R	0.00	1.00	0.00	0.33	0.00	1.00	0.00	0.33	0.00	1.00	0.00	0.33				COV
690021	INDEPENDENCE METHODIST CHURCH	N	P				N/A				N/A				N/A				N/A
690040	ARKABUTLA LAKE	N	F				N/A				N/A				N/A				N/A
690041	WYATTE BAPTIST CHURCH	N	P				N/A				N/A				N/A				N/A
690047	CRESTFIELD WATER ASSOCIATION	C	R	1.00	4.00	5.00	3.33	1.00	4.00	5.00	3.33	1.00	4.00	5.00	3.33				COV
690051	DELTA RAIN INC-THE HIGHLANDS	C	R	0.00	2.00	0.00	0.67	0.00	2.00	0.00	0.67	0.00	2.00	0.00	0.67				COV
690052	INDEPENDENCE HIGH SCHOOL	P	C	3.00	5.00	10.0	4.00	4.00	5.00	10.0	4.50	4.00	5.00	10.0	4.50				COV
690053	HIDDEN VALLEY LIGHT ASSN	C	R	0.00	3.00	3.00	2.00	0.00	3.00	3.00	2.00	0.00	3.00	3.00	2.00				COV
TIPPAH County																			
700001	TOWN OF BLUE MOUNTAIN	C	M	5.00	5.00	4.00	4.67	4.00	5.00	4.00	4.33	4.00	5.00	5.00	4.67				COV
700003	CHALYBEATE WATER ASSN	C	R	3.00	4.00	5.00	4.00	3.00	5.00	5.00	4.33	5.00	4.00	5.00	4.67	5.00	5.00	5.00	5.00
700005	TOWN OF FALKNER	C	M	5.00	5.00	5.00	5.00	5.00	5.00	5.00	5.00	4.00	5.00	5.00	4.67	4.00	5.00	5.00	4.67
700006	MITCHELL WATER ASSOCIATION	C	R	3.00	4.00	4.00	3.67	4.00	4.00	4.00	4.00	5.00	5.00	5.00	5.00				COV
700008	CITY OF RIPLEY	C	M	2.00	5.00	5.00	4.00	3.00	5.00	5.00	4.33	4.00	0.00	1.00	1.67				COV
700009	SPOUT SPRINGS W/A	C	R	4.00	4.00	5.00	4.33	4.00	4.00	5.00	4.33	4.00	5.00	4.00	4.33				COV
700010	TIPLERSVILLE WATER ASSOCIATION	C	R	5.00	5.00	5.00	5.00	4.00	5.00	4.00	4.33	5.00	5.00	5.00	5.00	5.00	5.00	5.00	5.00
700011	TOWN OF WALNUT	C	M	5.00	4.00	5.00	4.67	5.00	5.00	5.00	5.00	5.00	5.00	5.00	5.00	5.00	5.00	5.00	5.00
Yearly State Averages				4.01	4.60	4.59	4.40	4.00	4.59	4.57	4.38	4.01	4.60	4.53	4.38	4.10	4.69	4.63	4.47

Key: N/A - Not Applicable; NS - New System; CON - Consolidation, DIS - Dissolved, COV – Covid-19 System Type: C - Community; P - Non-Transient, Non-Community; N - Transient, Non-Community
Note: Capacity Assessment not performed at this time on Transient, Non-Community Systems Org Type: M - Municipal; R - Rural; P - Private; S - State; D - District; F - Federal; C - County; U- Utility
Maximum Rating = 5.0; T-Technical, M-Managerial, F-Financial

PWSID	Public Water Supply	System Type	Org Type	Fiscal Year 2017 7/1/16 - 6/30/17				Fiscal Year 2018 7/1/17 - 6/30/18				Fiscal Year 2019 7/1/18 - 6/30/19				Fiscal Year 2020 7/1/19 - 6/30/20			
				T	M	F	Overall	T	M	F	Overall	T	M	F	Overall	T	M	F	Overall
700012	DUMAS-PINE GROVE WATER ASSN	C	R	5.00	4.00	5.00	4.67	4.00	4.00	3.00	3.67	3.00	4.00	5.00	4.00				COV
700014	THREE FORKS WATER ASSOCIATION	C	R	5.00	4.00	5.00	4.67	5.00	3.00	3.00	3.67	5.00	4.00	5.00	4.67	4.00	5.00	5.00	4.67
700015	LAKE MOHAWK ESTATES WATER	C	R	4.00	2.00	3.00	3.00	5.00	3.00	3.00	3.67	4.00	3.00	2.00	3.00				COV
700021	SHADY GROVE WATER ASSOCIATION	C	R	5.00	5.00	5.00	5.00	5.00	5.00	5.00	5.00	5.00	5.00	5.00	5.00				COV
TISHOMINGO County																			
710001	TOWN OF BELMONT	C	M	5.00	5.00	5.00	5.00	5.00	5.00	5.00	5.00	4.00	5.00	5.00	4.67	5.00	5.00	5.00	5.00
710002	TOWN OF BURNSVILLE	C	M	5.00	4.00	5.00	4.67	4.00	5.00	5.00	4.67	5.00	5.00	5.00	5.00	4.00	5.00	5.00	4.67
710003	DENNIS WATER ASSOCIATION	C	R	3.00	5.00	5.00	4.33	2.00	5.00	5.00	4.00	1.00	4.00	5.00	3.33	1.00	5.00	5.00	3.67
710004	TISHOMINGO CO WATER DISTRICT	C	D	5.00	5.00	5.00	5.00	5.00	5.00	5.00	5.00	5.00	5.00	5.00	5.00				COV
710005	TOWN OF GOLDEN WATER DEPT	C	M	5.00	5.00	5.00	5.00	5.00	5.00	5.00	5.00	5.00	5.00	5.00	5.00	5.00	4.00	5.00	4.67
710006	CITY OF IUKA	C	M	2.00	5.00	5.00	4.00	2.00	5.00	5.00	4.00	4.00	4.00	5.00	4.33				COV
710008	SHORT-COLEMAN PARK WATER ASSN #3	C	R	3.00	5.00	5.00	4.33	4.00	5.00	5.00	4.67	3.00	5.00	5.00	4.33	3.00	5.00	5.00	4.33
710010	TOWN OF TISHOMINGO	C	M	2.00	5.00	5.00	4.00	4.00	4.00	5.00	4.33	3.00	5.00	5.00	4.33				COV
710011	WALKER SWITCH WATER ASSN	C	R	5.00	4.00	5.00	4.67	5.00	2.00	4.00	3.67	5.00	4.00	4.00	4.33	5.00	4.00	4.00	4.33
710022	SHORT-COLEMAN PARK WATER ASSN #2	C	R	5.00	5.00	5.00	5.00	5.00	5.00	5.00	5.00	5.00	5.00	5.00	5.00	5.00	5.00	5.00	5.00
710029	SHORT COLEMAN PARK-NASA PLANT	C	R	4.00	5.00	5.00	4.67	4.00	5.00	5.00	4.67	4.00	5.00	5.00	4.67	4.00	5.00	5.00	4.67
TUNICA County																			
720004	TOWN OF TUNICA	C	M	4.00	4.00	5.00	4.33	3.00	5.00	5.00	4.33	5.00	5.00	5.00	5.00	5.00	5.00	4.00	4.67
720024	TUNICA COUNTY UTILITY DISTRICT	C	D	3.00	5.00	5.00	4.33	5.00	5.00	4.00	4.67	5.00	5.00	5.00	5.00				COV
720026	KWP UTILITY COMPANY LLC	C	P	3.00	5.00	4.00	4.00	4.00	4.00	2.00	3.33	4.00	4.00	2.00	3.33				COV
UNION County																			
730001	ALPINE WATER ASSOCIATION	C	R	5.00	5.00	5.00	5.00	5.00	5.00	5.00	5.00	4.00	5.00	5.00	4.67				COV
730002	BLUE SPRINGS W/A	C	R	5.00	5.00	5.00	5.00	5.00	5.00	5.00	5.00	5.00	5.00	5.00	5.00	5.00	5.00	5.00	5.00
730003	INGOMAR WATER ASSOCIATION	C	R	4.00	5.00	5.00	4.67	4.00	4.00	4.00	4.00	4.00	5.00	5.00	4.67				COV
730004	KEOWNVILLE RURAL WATER ASSN	C	R	4.00	5.00	5.00	4.67	5.00	5.00	5.00	5.00	5.00	5.00	5.00	5.00				COV
730005	TOWN OF MYRTLE	C	M	5.00	5.00	5.00	5.00	5.00	5.00	5.00	5.00	3.00	5.00	5.00	4.33	5.00	5.00	5.00	5.00
730006	CITY OF NEW ALBANY	C	M	3.00	5.00	5.00	4.33	5.00	5.00	5.00	5.00	5.00	4.00	5.00	4.67				COV
730008	NORTH HAVEN WATER ASSOCIATION	C	R	5.00	4.00	5.00	4.67	4.00	5.00	5.00	4.67	4.00	5.00	5.00	4.67				COV
730009	WALLERVILLE WATER ASSOCIATION	C	R	5.00	5.00	5.00	5.00	5.00	5.00	5.00	5.00	5.00	5.00	5.00	5.00	5.00	5.00	5.00	5.00
730010	LAKE ARROWHEAD	C	P	3.00	1.00	5.00	3.00	3.00	5.00	3.00	3.67	3.00	4.00	4.00	3.67				COV
730013	MASTER-BILT PRODUCTS	P	P	4.00	4.00	10.0	4.00	3.00	4.00	10.0	3.50	4.00	5.00	10.0	4.50				COV
730024	BETHLEHEM WATER ASSOCIATION	C	R	4.00	4.00	5.00	4.33	4.00	4.00	5.00	4.33	4.00	4.00	5.00	4.33				COV
730025	HWY 30 WEST WATER ASSOCIATION	C	R	5.00	5.00	5.00	5.00	5.00	5.00	5.00	5.00	5.00	5.00	5.00	5.00	5.00	5.00	5.00	5.00
730026	MUD CREEK WATER ASSOCIATION #4	C	R	4.00	5.00	5.00	4.67	5.00	5.00	5.00	5.00	5.00	5.00	5.00	5.00				COV
WALTHALL County																			
740002	IMPROVE WATER ASSOCIATION	C	R	5.00	5.00	5.00	5.00	5.00	5.00	5.00	5.00	5.00	5.00	5.00	5.00	5.00	5.00	5.00	5.00
740004	LEXIE WATER ASSOCIATION, INC.	C	R	5.00	5.00	5.00	5.00	5.00	5.00	5.00	5.00	5.00	5.00	5.00	5.00	5.00	4.00	5.00	4.67
740005	TOWN OF TYLERTOWN	C	M	5.00	5.00	5.00	5.00	4.00	5.00	4.00	4.33	5.00	5.00	5.00	5.00	5.00	5.00	5.00	5.00
Yearly State Averages				4.01	4.60	4.59	4.40	4.00	4.59	4.57	4.38	4.01	4.60	4.53	4.38	4.10	4.69	4.63	4.47

Key: N/A - Not Applicable; NS - New System; CON - Consolidation, DIS - Dissolved, COV – Covid-19 System Type: C - Community; P - Non-Transient, Non-Community; N - Transient, Non-Community
Note: Capacity Assessment not performed at this time on Transient, Non-Community Systems Org Type: M - Municipal; R - Rural; P - Private; S - State; D - District; F - Federal; C - County; U- Utility
Maximum Rating = 5.0; T-Technical, M-Managerial, F-Financial

PWSID	Public Water Supply	System Type	Org Type	Fiscal Year 2017 7/1/16 - 6/30/17				Fiscal Year 2018 7/1/17 - 6/30/18				Fiscal Year 2019 7/1/18 - 6/30/19				Fiscal Year 2020 7/1/19 - 6/30/20			
				T	M	F	Overall	T	M	F	Overall	T	M	F	Overall	T	M	F	Overall
740059	LEES CHAPEL CHURCH	N	P				N/A				N/A				N/A				N/A
740074	MCELVEEN FISH & BBQ	N	P				N/A				N/A				N/A				N/A
740076	MAGEES CREEK W/A-NORTH	C	R	5.00	5.00	5.00	5.00	5.00	5.00	5.00	5.00	5.00	5.00	5.00	5.00	5.00	5.00	5.00	5.00
740094	OLE RIVER STEAKHOUSE	N	P				N/A				N/A				N/A				N/A
WARREN County																			
750002	CULKIN WATER DIST	C	D	5.00	5.00	5.00	5.00	5.00	5.00	5.00	5.00	5.00	5.00	5.00	5.00	5.00	5.00	5.00	5.00
750003	EAGLE LAKE WATER DISTRICT	C	R	5.00	5.00	5.00	5.00	5.00	5.00	5.00	5.00	5.00	5.00	5.00	5.00	5.00	5.00	5.00	5.00
750004	FISHER FERRY WATER DISTRICT	C	R	5.00	5.00	5.00	5.00	5.00	5.00	5.00	5.00	5.00	5.00	5.00	5.00	5.00	5.00	5.00	5.00
750005	HILLDALE WATER DISTRICT	C	R	5.00	5.00	5.00	5.00	5.00	5.00	5.00	5.00	5.00	5.00	5.00	5.00	5.00	5.00	5.00	5.00
750010	CITY OF VICKSBURG	C	M	5.00	5.00	5.00	5.00	5.00	5.00	5.00	5.00	5.00	5.00	5.00	5.00	5.00	5.00	5.00	5.00
750011	YOKENA-JEFF DAVIS WATER DEPT	C	R	5.00	5.00	5.00	5.00	5.00	5.00	5.00	5.00	5.00	5.00	5.00	5.00	5.00	5.00	5.00	5.00
750015	INTERNATIONAL PAPER CO	P	P	4.00	5.00	10.0	4.50	4.00	5.00	10.0	4.50	5.00	4.00	10.0	4.50	5.00	5.00	10.0	5.00
WASHINGTON County																			
760001	TOWN OF ARCOLA	C	M	3.00	5.00	5.00	4.33	4.00	5.00	5.00	4.67	3.00	5.00	5.00	4.33	4.00	4.00	5.00	4.33
760003	GLEN ALLAN WATER ASSOCIATION	C	R	4.00	5.00	5.00	4.67	5.00	5.00	4.00	4.67	4.00	5.00	5.00	4.67				COV
760004	CITY OF GREENVILLE	C	M	3.00	5.00	5.00	4.33	4.00	5.00	5.00	4.67	2.00	5.00	5.00	4.00	2.00	5.00	5.00	4.00
760005	CITY OF HOLLANDALE	C	M	3.00	5.00	5.00	4.33	4.00	5.00	5.00	4.67	4.00	5.00	5.00	4.67	4.00	5.00	5.00	4.67
760006	CITY OF LELAND	C	M	3.00	5.00	5.00	4.33	3.00	5.00	5.00	4.33	4.00	5.00	5.00	4.67	3.00	4.00	5.00	4.00
760007	TOWN OF METCALFE	C	M	2.00	5.00	5.00	4.00	2.00	4.00	5.00	3.67	2.00	5.00	4.00	3.67				COV
760009	SWIFTWATER DEV ASSN, INC	C	R	3.00	4.00	5.00	4.00	2.00	5.00	5.00	4.00	4.00	4.00	5.00	4.33	5.00	5.00	5.00	5.00
760010	WINTERVILLE WATER ASSOCIATION	C	R	3.00	5.00	4.00	4.00	3.00	5.00	4.00	4.00	2.00	5.00	3.00	3.33	2.00	5.00	3.00	3.33
760014	CITY OF GREENVILLE (AIRBASE)	C	M	3.00	5.00	5.00	4.33	4.00	5.00	5.00	4.67	3.00	5.00	5.00	4.33	3.00	5.00	5.00	4.33
760017	RASKIN ENTERPRISES LLC-DELTA	C	P	3.00	5.00	2.00	3.33	4.00	5.00	3.00	4.00	3.00	5.00	4.00	4.00	3.00	5.00	4.00	4.00
760026	WAYSIDE WATER ASSOCIATION	C	R	5.00	4.00	5.00	4.67	4.00	4.00	5.00	4.33	5.00	5.00	5.00	5.00	5.00	5.00	5.00	5.00
760034	GOLDING ACRES WATER ASSN	C	R	3.00	5.00	3.00	3.67	1.00	5.00	2.00	2.67	2.00	5.00	2.00	3.00	1.00	5.00	3.00	3.00
760044	DELTA BRANCH EXPERIMENT STA	P	S	3.00	5.00	10.0	4.00	4.00	5.00	10.0	4.50	4.00	5.00	10.0	4.50				COV
760075	DARLOVE-MURPHY WATER ASSN	C	R	3.00	3.00	5.00	3.67	3.00	5.00	5.00	4.33	4.00	4.00	5.00	4.33				COV
760076	BLACK BAYOU WATER ASSN.	C	R	4.00	4.00	5.00	4.33	3.00	4.00	5.00	4.00	4.00	5.00	5.00	4.67	4.00	4.00	5.00	4.33
760078	HARLOWS CASINO	P	P	1.00	4.00	10.0	2.50	4.00	5.00	10.0	4.50	4.00	5.00	10.0	4.50				COV
760079	JAMIE WHITTEN DELTA STATES	C	S	3.00	5.00	10.0	4.00	5.00	5.00	10.0	5.00	4.00	5.00	10.0	4.50				COV
WAYNE County																			
770001	BUCKATUNNA WATER ASSOCIATION	C	R	5.00	4.00	4.00	4.33	5.00	5.00	5.00	5.00	5.00	5.00	5.00	5.00	5.00	5.00	5.00	5.00
770002	CLARA WATER ASSOCIATION	C	R	5.00	5.00	5.00	5.00	5.00	5.00	5.00	5.00	5.00	5.00	5.00	5.00	5.00	5.00	5.00	5.00
770003	CITY OF WAYNESBORO	C	M	3.00	4.00	5.00	4.00	5.00	5.00	5.00	5.00	5.00	5.00	5.00	5.00	5.00	5.00	5.00	5.00
770004	WHISTLER WATER ASSOCIATION	C	R	4.00	5.00	5.00	4.67	4.00	5.00	5.00	4.67	3.00	5.00	4.00	4.00	4.00	5.00	5.00	4.67
770005	HIWANNEE WATER ASSOCIATION #1	C	R	5.00	4.00	5.00	4.67	3.00	4.00	5.00	4.00	5.00	4.00	5.00	4.67	5.00	4.00	5.00	4.67
770007	SOUTHWEST WAYNE WATER ASSN	C	R	5.00	5.00	5.00	5.00	5.00	5.00	5.00	5.00	5.00	5.00	5.00	5.00	5.00	5.00	5.00	5.00
770008	HIWANNEE WATER ASSOCIATION #2	C	R	4.00	4.00	5.00	4.33	4.00	4.00	5.00	4.33	5.00	4.00	5.00	4.67	5.00	5.00	5.00	5.00
Yearly State Averages				4.01	4.60	4.59	4.40	4.00	4.59	4.57	4.38	4.01	4.60	4.53	4.38	4.10	4.69	4.63	4.47

Key: N/A - Not Applicable; NS - New System; CON - Consolidation, DIS - Dissolved, COV – Covid-19 System Type: C - Community; P - Non-Transient, Non-Community; N - Transient, Non-Community
Note: Capacity Assessment not performed at this time on Transient, Non-Community Systems Org Type: M - Municipal; R - Rural; P - Private; S - State; D - District; F - Federal; C - County; U- Utility
Maximum Rating = 5.0; T-Technical, M-Managerial, F-Financial

PWSID	Public Water Supply	System Type	Org Type	Fiscal Year 2017 7/1/16 - 6/30/17				Fiscal Year 2018 7/1/17 - 6/30/18				Fiscal Year 2019 7/1/18 - 6/30/19				Fiscal Year 2020 7/1/19 - 6/30/20				
				T	M	F	Overall	T	M	F	Overall	T	M	F	Overall	T	M	F	Overall	
WEBSTER County																				
780002	CADARETTA WATER ASSOCIATION	C	R	4.00	5.00	5.00	4.67	3.00	5.00	5.00	4.33	4.00	5.00	5.00	4.67	4.00	5.00	5.00	4.67	
780003	CUMBERLAND WATER ASSN #1	C	R	4.00	4.00	4.00	4.00	3.00	4.00	4.00	3.67	4.00	4.00	4.00	4.00	3.00	4.00	4.00	3.67	
780004	DANCY WATER ASSOCIATION, INC.	C	R	3.00	4.00	5.00	4.00	3.00	4.00	5.00	4.00	2.00	4.00	5.00	3.67	2.00	4.00	5.00	3.67	
780005	CITY OF EUPORA	C	M	1.00	4.00	5.00	3.33	1.00	4.00	5.00	3.33	1.00	4.00	5.00	3.33					COV
780006	MANTEE WATER ASSOCIATION	C	R	4.00	5.00	5.00	4.67	3.00	5.00	5.00	4.33	4.00	5.00	5.00	4.67	5.00	5.00	5.00	5.00	5.00
780007	TOWN OF MATHISTON	C	M	1.00	3.00	5.00	3.00	1.00	3.00	5.00	3.00	3.00	3.00	5.00	3.67	3.00	4.00	5.00	4.00	4.00
780008	MT ZION WATER ASSOCIATION	C	R	4.00	4.00	5.00	4.33	3.00	4.00	5.00	4.00	3.00	4.00	5.00	4.00	3.00	4.00	5.00	4.00	4.00
780009	SAPA WATER SYSTEM	C	R	5.00	5.00	5.00	5.00	5.00	5.00	5.00	5.00	5.00	5.00	5.00	5.00	5.00	5.00	5.00	5.00	5.00
780010	TOMNOLEN WATER ASSN, INC	C	R	4.00	4.00	4.00	4.00	4.00	4.00	4.00	4.00	3.00	4.00	4.00	3.67	4.00	4.00	4.00	4.00	4.00
780012	SAVANNAH WATER ASSOCIATION #1	C	R	3.00	3.00	4.00	3.33	3.00	3.00	5.00	3.67	3.00	4.00	5.00	4.00	2.00	5.00	5.00	4.00	4.00
780016	SPRING VALLEY WATER ASSN	C	R	2.00	3.00	4.00	3.00	2.00	3.00	5.00	3.33	4.00	3.00	5.00	4.00	4.00	3.00	5.00	4.00	4.00
780018	WEBSTER CENTER WATER ASSN	C	R	3.00	4.00	5.00	4.00	4.00	5.00	5.00	4.67	4.00	5.00	5.00	4.67					COV
WILKINSON County																				
790001	BLEAKHOUSE WATER ASSOCIATION	C	R	5.00	4.00	5.00	4.67	5.00	4.00	5.00	4.67	5.00	4.00	5.00	4.67	5.00	4.00	5.00	4.67	4.67
790002	BUFFALO WATER ASSOCIATION	C	R	1.00	5.00	5.00	3.67	3.00	5.00	5.00	4.33	3.00	5.00	4.00	4.00	3.00	5.00	5.00	4.33	4.33
790003	TOWN OF CENTREVILLE	C	M	2.00	5.00	3.00	3.33	3.00	5.00	3.00	3.67	2.00	3.00	4.00	3.00	4.00	4.00	4.00	4.00	4.00
790005	OLD RIVER WATER ASSN	C	R	4.00	5.00	4.00	4.33	3.00	5.00	5.00	4.33	4.00	5.00	5.00	4.67	4.00	5.00	5.00	4.67	4.67
790006	SOUTH CENTREVILLE W/A	C	R	4.00	5.00	5.00	4.67	5.00	5.00	4.00	4.67	5.00	5.00	5.00	5.00	4.00	5.00	5.00	5.00	4.67
790007	TOWN OF WOODVILLE	C	M	2.00	5.00	5.00	4.00	3.00	5.00	5.00	4.33	4.00	5.00	5.00	4.67	4.00	5.00	4.00	4.33	4.33
790033	WILKINSON CO CORRECTIONAL CENT	C	S	2.00	5.00	10.0	3.50	3.00	5.00	10.0	4.00	3.00	5.00	10.0	4.00	3.00	5.00	10.0	4.00	4.00
790035	OLD RIVER WATER ASSN- FORDS	C	R	5.00	5.00	5.00	5.00	4.00	5.00	5.00	4.67	5.00	5.00	5.00	5.00	5.00	5.00	5.00	5.00	5.00
790036	BLEAKHOUSE WATER ASSOCIATION #2	C	R	5.00	4.00	5.00	4.67	5.00	4.00	5.00	4.67	5.00	4.00	5.00	4.67	5.00	4.00	5.00	4.67	4.67
WINSTON County																				
800001	BOND WATER ASSOCIATION #1	C	R	5.00	5.00	5.00	5.00	5.00	5.00	5.00	5.00	5.00	5.00	5.00	5.00	5.00	5.00	5.00	5.00	5.00
800002	CALVARY WATER ASSOCIATION	C	R	5.00	5.00	5.00	5.00	5.00	5.00	5.00	5.00	5.00	5.00	5.00	5.00					COV
800004	CITY OF LOUISVILLE	C	M	5.00	5.00	5.00	5.00	5.00	5.00	5.00	5.00	5.00	5.00	5.00	5.00	5.00	5.00	5.00	5.00	5.00
800005	CITY OF LOUISVILLE - NORTHEAST	C	M	5.00	5.00	5.00	5.00	5.00	5.00	5.00	5.00	5.00	5.00	5.00	5.00	5.00	5.00	5.00	5.00	5.00
800006	TOWN OF NOXAPATER	C	M	4.00	5.00	5.00	4.67	4.00	5.00	5.00	4.67	4.00	5.00	5.00	4.67	4.00	5.00	5.00	4.67	4.67
800007	PUGH'S MILL WATER ASSOCIATION	C	R	3.00	5.00	5.00	4.33	3.00	5.00	5.00	4.33	3.00	5.00	5.00	4.33	3.00	5.00	5.00	4.33	4.33
800009	SOUTHEAST NOXAPATER WATER ASSN	C	R	5.00	5.00	5.00	5.00	4.00	5.00	5.00	4.67	4.00	5.00	5.00	4.67	5.00	5.00	5.00	4.67	5.00
800011	HIGHPOINT WATER ASSOCIATION #1	C	R	5.00	5.00	5.00	5.00	4.00	5.00	5.00	4.67	5.00	5.00	5.00	5.00					COV
800013	ELLISON RIDGE WATER ASSN	C	R	4.00	5.00	5.00	4.67	4.00	5.00	5.00	4.67	5.00	5.00	5.00	5.00	4.00	5.00	5.00	4.67	4.67
800015	NANIH-WAIYA WATER ASSOCIATION	C	R	2.00	5.00	5.00	4.00	3.00	5.00	5.00	4.33	3.00	5.00	5.00	4.33	2.00	5.00	5.00	4.00	4.00
800019	LIBERTY-PLATTSBURG W/A #2	C	R	3.00	5.00	5.00	4.33	2.00	5.00	5.00	4.00	3.00	5.00	5.00	4.33	5.00	5.00	5.00	4.33	5.00
YALOBUSHA County																				
810002	TOWN OF COFFEEVILLE	C	M	4.00	2.00	4.00	3.33	4.00	1.00	3.00	2.67	3.00	4.00	5.00	4.00					COV
810003	CYPRESS CREEK RURAL WTR ASSN	C	R	4.00	5.00	5.00	4.67	4.00	5.00	5.00	4.67	3.00	5.00	5.00	4.33	4.00	5.00	5.00	4.67	4.67
Yearly State Averages				4.01	4.60	4.59	4.40	4.00	4.59	4.57	4.38	4.01	4.60	4.53	4.38	4.10	4.69	4.63	4.47	

Key: N/A - Not Applicable; NS - New System; CON - Consolidation, DIS - Dissolved, COV – Covid-19 System Type: C - Community; P - Non-Transient, Non-Community; N - Transient, Non-Community
Note: Capacity Assessment not performed at this time on Transient, Non-Community Systems Org Type: M - Municipal; R - Rural; P - Private; S - State; D - District; F - Federal; C - County; U - Utility
Maximum Rating = 5.0; T-Technical, M-Managerial, F-Financial

PWSID	Public Water Supply	System Type	Org Type	Fiscal Year 2017 7/1/16 - 6/30/17				Fiscal Year 2018 7/1/17 - 6/30/18				Fiscal Year 2019 7/1/18 - 6/30/19				Fiscal Year 2020 7/1/19 - 6/30/20				
				T	M	F	Overall	T	M	F	Overall	T	M	F	Overall	T	M	F	Overall	
810004	EAST END WATER ASSOCIATION	C	R	3.00	5.00	5.00	4.33	3.00	5.00	4.00	4.00	3.00	5.00	5.00	4.33				COV	
810005	JEFF DAVIS W/A INC	C	R	5.00	5.00	5.00	5.00	5.00	5.00	5.00	5.00	5.00	5.00	5.00	5.00				COV	
810007	TOWN OF OAKLAND	C	M	2.00	5.00	4.00	3.67	3.00	5.00	5.00	4.33	4.00	4.00	5.00	4.33	4.00	5.00	5.00	4.67	
810008	OTUCKOLOFA WATER ASSOCIATION	C	R	4.00	3.00	3.00	3.33	4.00	3.00	3.00	3.33	4.00	3.00	3.00	3.33				COV	
810009	TILLATOBA WATER ASSOCIATION	C	R	3.00	4.00	5.00	4.00	3.00	4.00	5.00	4.00	3.00	4.00	5.00	4.00				COV	
810010	TRI-LAKES WATER ASSN-EAST	C	R	4.00	4.00	4.00	4.00	4.00	4.00	4.00	4.00	3.00	4.00	4.00	3.67	4.00	4.00	4.00	4.00	
810011	CITY OF WATER VALLEY	C	M	2.00	4.00	5.00	3.67	3.00	4.00	5.00	4.00	5.00	4.00	5.00	4.67				COV	
810012	TRI-LAKES WATER ASSN-WEST	C	R	4.00	4.00	4.00	4.00	4.00	4.00	4.00	4.00	3.00	4.00	4.00	3.67	4.00	4.00	4.00	4.00	
810015	BILLYS CREEK RURAL W/A	C	R	5.00	5.00	5.00	5.00	5.00	5.00	5.00	5.00	3.00	5.00	5.00	4.33				COV	
810016	ENID LAKE ESTATES	C	P	2.00	5.00	5.00	4.00	2.00	5.00	5.00	4.00	2.00	5.00	5.00	4.00				COV	
810020	PERSIMMON HILL CAMPGROUND	N	P				N/A				N/A				N/A				N/A	
810021	RIVERVIEW CAMPING AREA	N	P				N/A				N/A				N/A				N/A	
810028	YALOBUSHA WATER/SEWER DIST #1	C	R	3.00	5.00	5.00	4.33	3.00	5.00	5.00	4.33	4.00	5.00	5.00	4.67	4.00	5.00	5.00	4.67	
810029	YALOBUSHA WATER/SEWER DIST #2	C	R	3.00	5.00	5.00	4.33	2.00	5.00	5.00	4.00	4.00	5.00	5.00	4.67	4.00	5.00	5.00	4.67	
810032	WATER VALLEY LANDING	N	P				N/A				N/A				N/A				N/A	
810033	TRI-LAKES WATER ASSN-CENTRAL	C	R	4.00	4.00	4.00	4.00	4.00	4.00	4.00	4.00	3.00	4.00	4.00	3.67	4.00	4.00	4.00	4.00	
810035	CYPRESS CREEK RURAL W/A #2	C	R	5.00	5.00	5.00	5.00	5.00	5.00	5.00	5.00	5.00	5.00	5.00	5.00	5.00	5.00	5.00	5.00	
810036	AJINOMOTO FOODS NORTH AMERICA,	P	P	2.00	2.00	10.0	2.00	2.00	3.00	10.0	2.50	2.00	3.00	10.0	2.50				COV	
YAZOO County																				
820002	TOWN OF BENTONIA	C	M	3.00	4.00	5.00	4.00	3.00	4.00	5.00	4.00	3.00	5.00	5.00	4.33				COV	
820003	CASEY JONES WATER ASSN.	C	R	5.00	5.00	5.00	5.00	5.00	5.00	5.00	5.00	5.00	5.00	5.00	5.00	5.00	5.00	5.00	5.00	
820004	CENTRAL YAZOO #1 FLETCHERS CH.	C	R	5.00	5.00	5.00	5.00	5.00	5.00	5.00	5.00	5.00	5.00	5.00	5.00	5.00	5.00	5.00	5.00	
820006	TOWN OF EDEN	C	M	4.00	5.00	4.00	4.33	4.00	4.00	4.00	4.00	3.00	5.00	5.00	4.33				COV	
820008	HILTON HEIGHTS WATER ASSN #1	C	R	5.00	5.00	5.00	5.00	5.00	5.00	5.00	5.00	5.00	5.00	5.00	5.00	5.00	5.00	5.00	5.00	
820009	LAKE CITY WATER ASSN-EAST	C	R	3.00	3.00	5.00	3.67	3.00	3.00	5.00	3.67	2.00	3.00	5.00	3.33	5.00	5.00	5.00	5.00	
820010	MIDWAY W/A #1	C	R	5.00	4.00	5.00	4.67	5.00	5.00	5.00	5.00	5.00	4.00	5.00	4.67	5.00	5.00	5.00	5.00	
820011	RENSHAW WATER ASSOCIATION	C	R	4.00	5.00	5.00	4.67	4.00	5.00	5.00	4.67	4.00	5.00	5.00	4.67				COV	
820012	TOWN OF SATARTIA	C	M	3.00	5.00	5.00	4.33	2.00	5.00	5.00	4.00	2.00	5.00	5.00	4.00	3.00	5.00	5.00	4.33	
820014	CITY OF YAZOO CITY	C	M	3.00	4.00	5.00	4.00	3.00	4.00	5.00	4.00	4.00	4.00	4.00	4.00				COV	
820015	LAKE CITY WATER ASSN-WEST	C	R	3.00	3.00	5.00	3.67	3.00	3.00	5.00	3.67	4.00	3.00	5.00	4.00	5.00	5.00	5.00	5.00	
820024	CF INDUSTRIES NITROGEN, LLC	P	P	5.00	5.00	10.0	5.00	4.00	5.00	10.0	4.50	5.00	5.00	10.0	5.00	5.00	10.0	5.00	5.00	
820027	MIDWAY W/A #2	C	R	5.00	5.00	5.00	5.00	5.00	5.00	5.00	5.00	5.00	4.00	5.00	4.67	5.00	4.00	5.00	4.67	
820028	MIDWAY W/A #3	C	R	5.00	4.00	5.00	4.67	5.00	5.00	5.00	5.00	5.00	4.00	5.00	4.67	5.00	5.00	5.00	5.00	
820029	CENTRAL YAZOO #2	C	R	5.00	5.00	5.00	5.00	4.00	5.00	5.00	4.67	4.00	5.00	5.00	4.67	4.00	5.00	5.00	4.67	
820030	CENTRAL YAZOO #3 MECHANICSBRG	C	R	5.00	5.00	5.00	5.00	5.00	5.00	5.00	5.00	5.00	5.00	5.00	5.00	5.00	5.00	5.00	5.00	
820031	CENTRAL YAZOO #4-BENTON	C	R	5.00	5.00	5.00	5.00	5.00	5.00	5.00	5.00	5.00	5.00	5.00	5.00	5.00	5.00	5.00	5.00	
820033	CENTRAL YAZOO W/A #5	C	R	5.00	5.00	5.00	5.00	4.00	5.00	5.00	4.67	4.00	5.00	5.00	4.67	4.00	5.00	5.00	4.67	
Yearly State Averages				4.01	4.60	4.59	4.40	4.00	4.59	4.57	4.38	4.01	4.60	4.53	4.38	4.10	4.69	4.63		4.47

Key: N/A - Not Applicable; NS - New System; CON - Consolidation, DIS - Dissolved, COV – Covid-19 System Type: C - Community; P - Non-Transient, Non-Community; N - Transient, Non-Community
Note: Capacity Assessment not performed at this time on Transient, Non-Community Systems Org Type: M - Municipal; R - Rural; P - Private; S - State; D - District; F - Federal; C - County; U- Utility
Maximum Rating = 5.0; T-Technical, M-Managerial, F-Financial

(This page intentionally left blank)

APPENDIX C

Capacity Assessment Rating Distribution Charts

(This page intentionally left blank)

10-Year Technical Score Distribution

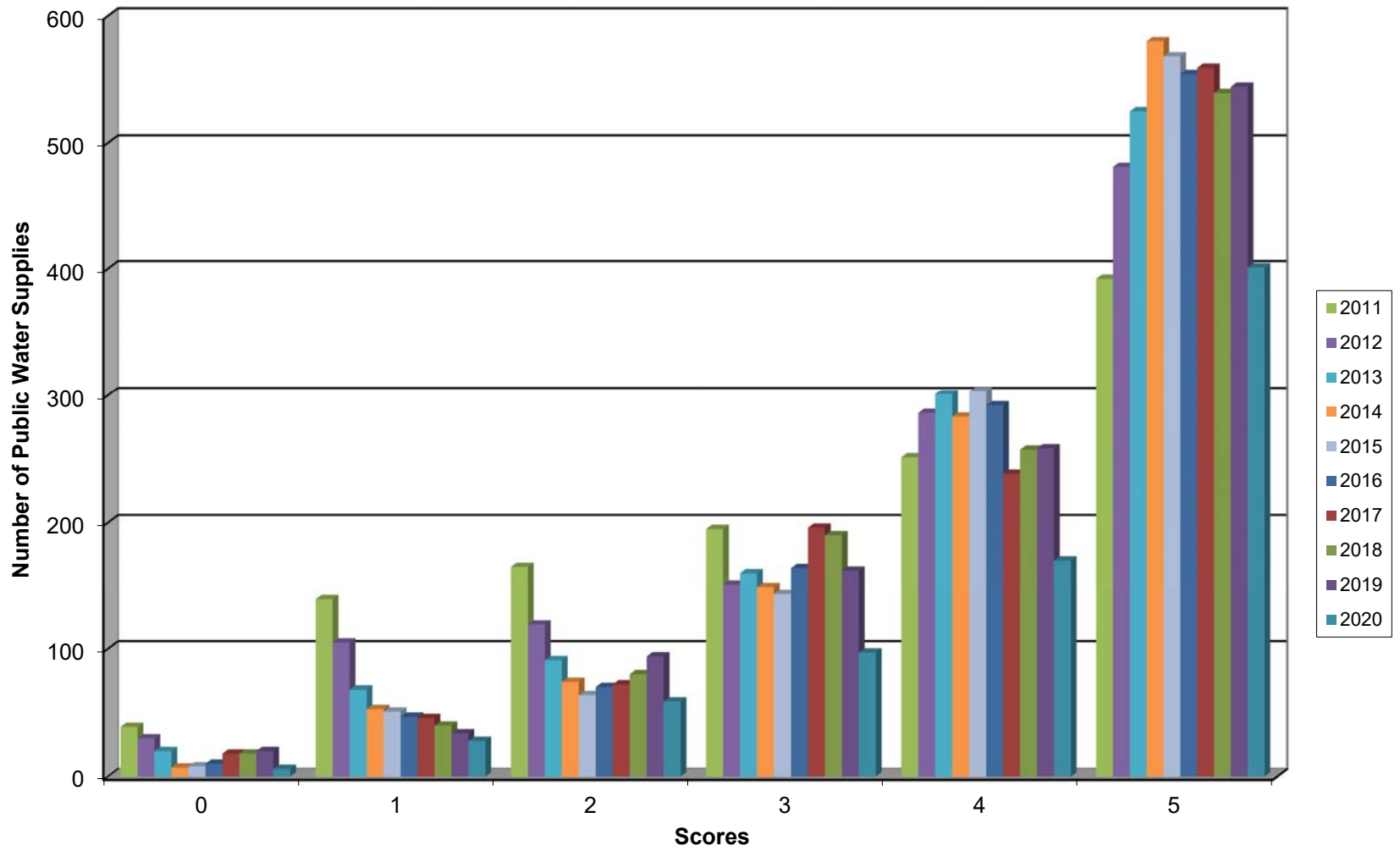

10-Year Managerial Score Distribution

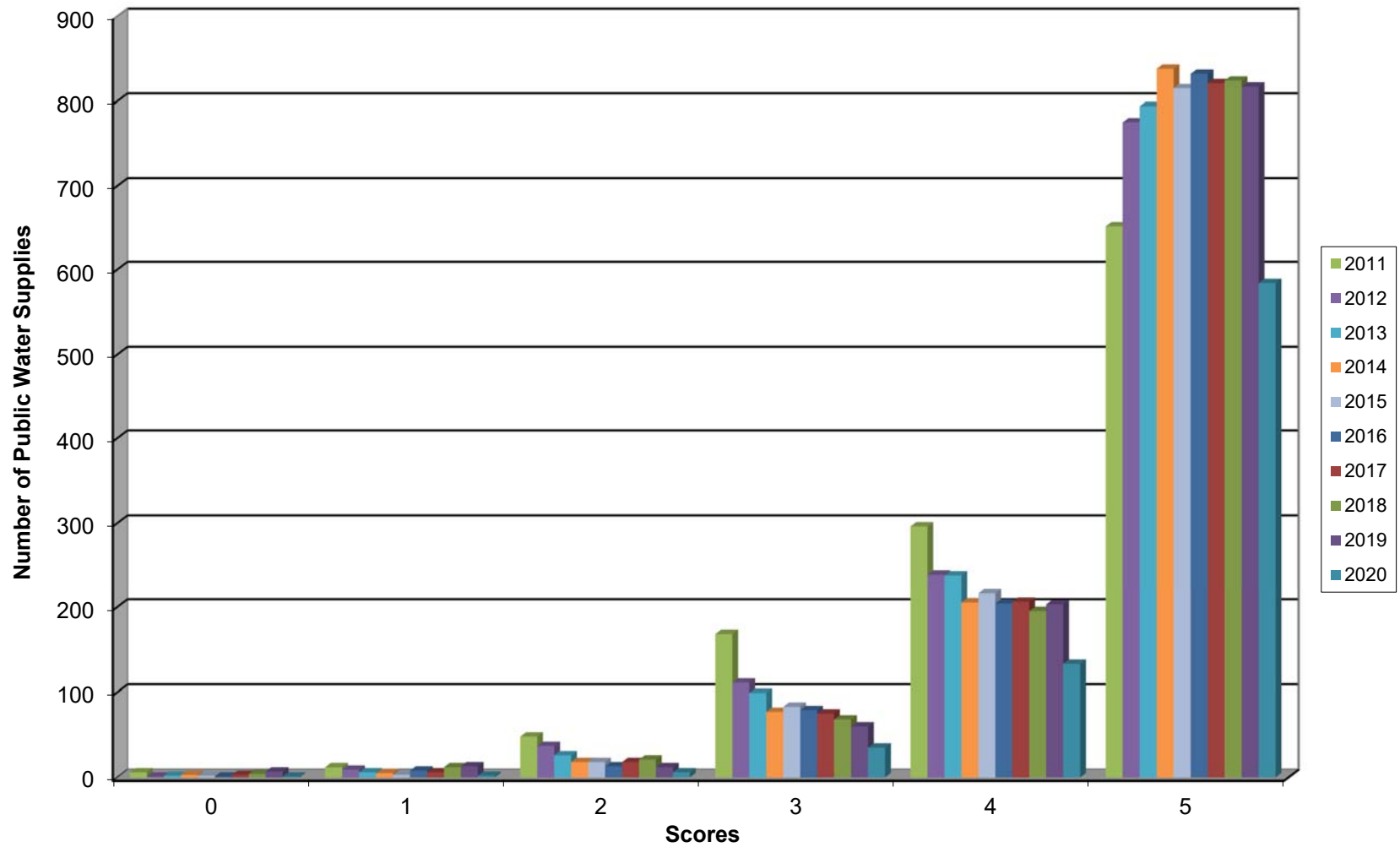

10 -Year Financial Score Distribution

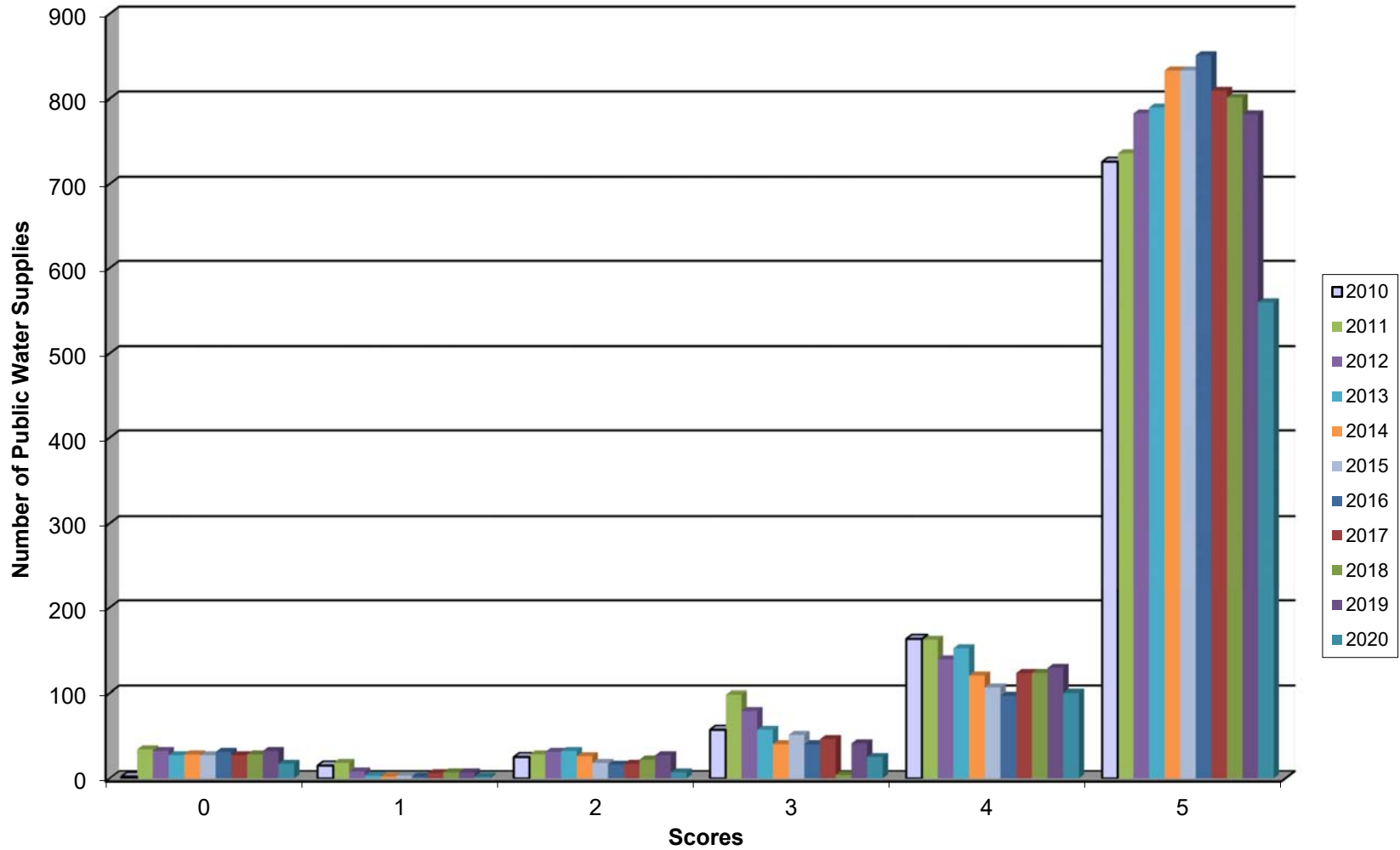

Historic Trends

