Bolivar County Weekly COVID-19 Snapshot

Week Ending December 18, 2021

Total Cases	Total Deaths	Total Incidence (cases per 100,000)	*For the current COVID-19 County-Level of Community Transmission, see below
6539	153	21349.7	

**Total Cases and Deaths, Through December 18, 2021

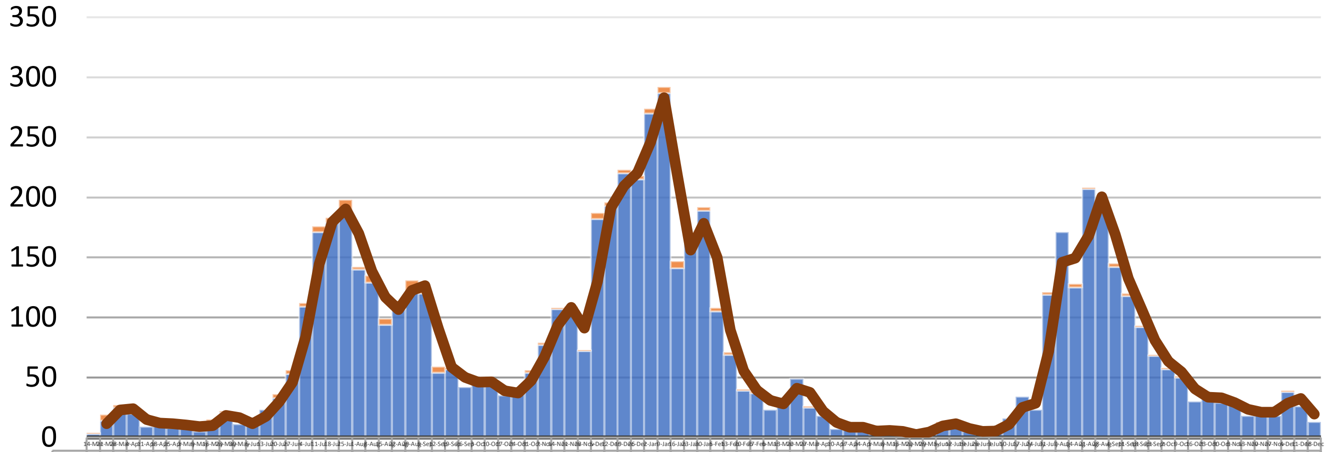

	14-Mar	21-Mar	28-Mar	4-Apr	11-Apr	18-Apr	25-Apr	2-May	9-May	16-May	23-May	30-May	6-Jun	13-Jun	20-Jun	27-Jun	4-Jul	11-Jul	18-Jul	25-Jul
Deaths	1	5	2	1	0	0	0	1	0	2	1	0	1	0	3	3	3	5	4	10
Cases	3	14	25	20	9	15	8	12	5	13	21	11	11	23	33	53	109	171	179	188
Totals	4	19	27	21	9	15	8	13	5	15	22	11	12	23	36	56	112	176	183	198

	1-Aug	8-Aug	15-Aug	22-Aug	29-Aug	5-Sep	12-Sep	19-Sep	26-Sep	3-Oct	10-Oct	17-Oct	24-Oct	31-Oct	7-Nov	14-Nov	21-Nov	28-Nov	5-Dec	12-Dec	19-Dec
Deaths	2	6	5	7	9	2	5	1	0	2	0	0	2	2	2	1	1	1	5	3	3
Cases	140	129	94	107	122	120	54	57	42	48	43	35	37	54	77	107	108	72	182	193	220
Totals	142	135	99	114	131	122	59	58	42	50	43	35	39	56	79	108	109	73	187	196	223

	26-Dec	2-Jan	9-Jan	16-Jan	23-Jan	30-Jan	6-Feb	13-Feb	20-Feb	27-Feb	6-Mar	13-Mar	20-Mar	27-Mar	3-Apr	10-Apr	17-Apr	24-Apr	1-May	8-May	15-May	22-May	29-May
Deaths	3	4	5	6	3	3	3	2	1	2	0	0	0	1	0	0	1	0	0	0	0	0	0
Cases	215	270	287	141	162	189	105	69	39	37	23	33	49	25	18	7	9	7	4	8	2	3	6
Totals	218	274	292	147	165	192	108	71	40	39	23	33	49	26	18	7	10	7	4	8	2	3	6

	5-June	12-June	19-June	26-June	3-July	10-July	17-July	24-July	31-July	7-Aug	14-Aug	21-Aug	28-Aug	4-Sept	11-Sept	18-Sept	25-Sept	2-Oct	9-Oct	16-Oct	23-Oct	30-Oct	6-Nov	13-Nov	20-Nov	27-Nov	4-Dec	11-Dec	18-Dec
Deaths	1	0	0	0	0	0	0	0	2	0	3	1	1	3	2	1	1	1	1	0	0	0	0	0	0	0	1	0	0
Cases	12	10	5	5	6	16	34	23	119	171	125	207	192	142	118	92	68	57	50	30	37	29	29	18	24	18	38	26	13
Totals	13	10	5	5	6	16	34	23	121	171	128	208	193	145	120	93	69	58	51	30	37	29	29	18	24	18	39	26	13

Total Cases, By Age
Past 6 Weeks

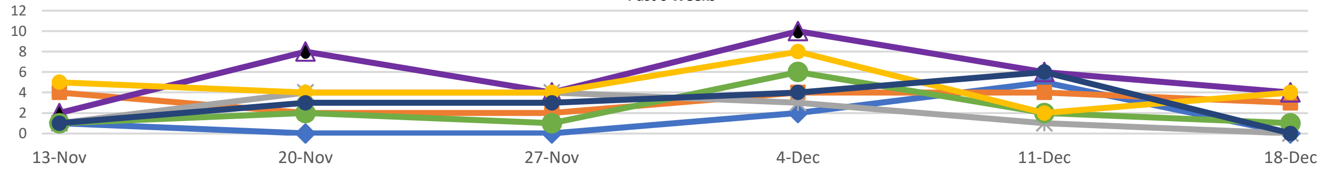

	13-Nov	20-Nov	27-Nov	4-Dec	11-Dec	18-Dec
0-4	1	0	0	2	5	0
5-17	4	2	2	4	4	3
18-24	1	4	4	3	1	0
25-39	2	8	4	10	6	4
40-49	1	2	1	6	2	1
50-64	5	4	4	8	2	4
65+	1	3	3	4	6	0

0-4 · 5-17 · 18-24 · 25-39 · 40-49 · 50-64 · 65+

Total Cases, By Race
Past 6 Weeks

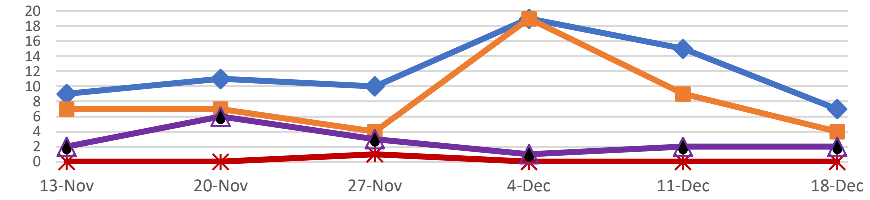

	13-Nov	20-Nov	27-Nov	4-Dec	11-Dec	18-Dec
Black	9	11	10	19	15	7
White	7	7	4	19	9	4
Other	0	0	1	0	0	0
Unknown	2	6	3	1	2	2

Black · White · Other · Unknown

12/12/2021 – 12/18/2021

# Cases via Suspected Community Transmission	13
# Cases via Outbreaks	0

Outbreak Explanation

During the week of 12/12-12/18, there were no cases/patients associated with an outbreak.

COVID-19-Like Illness (CLI) Visits
Bolivar County, Mississippi
Jan. 04, 2020 - Dec. 18, 2021

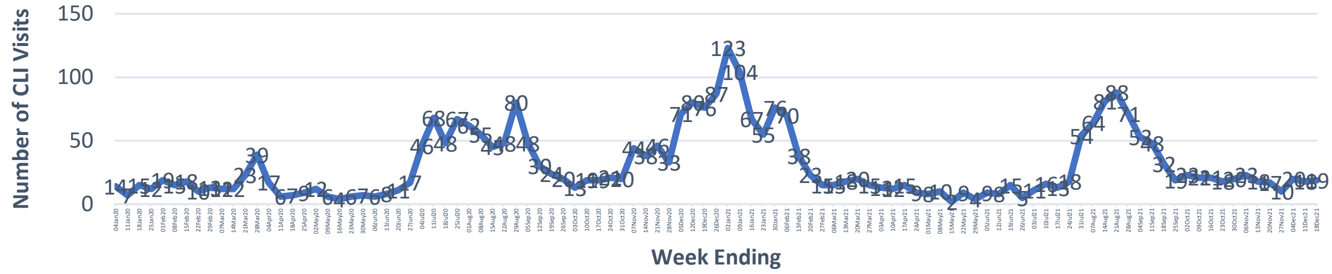

*Website Link for current COVID-19 County-Level of Community Transmission:
https://covid.cdc.gov/covid-data-tracker/#county-view